SHAMROCK LEADS AT THE START

MAKE *AMERICA* "SAFE FOR DEMOCRACY"
BOSTON AMERICAN
LARGEST EVENING CIRCULATION IN NEW ENGLAND

10-P.M. EDITION
Largest Home—Going Circulation in New England

VOL. 17—No. 105 Copyright, 1920 by N. E. Newspaper Pub. Co. BOSTON, MONDAY, JULY 2 1920 Registered in U. S. Patent Office. PRICE TWO CENTS

THE WEATHER

Boston and Vicinity: Fair and not much change in temperature tonight and Tuesday; moderate variable winds.
Sun rise 5:30; sets 8:10.
Moon sets 1:53 a. m.
High tide 8:15 p. m.
Temperatures till 11 a. m.: Maximum 67 at 11; minimum 56 at 6 a. m.; average 61.
Temperature at 11 a. m. 66.
Light all vehicles at 8:40 p. m.

FOUR BANDITS ROB R. I. BANK

☆ ☆ ☆ ☆ ☆ ☆ ☆ ☆ ☆ ☆

GIRLS QUESTIONED ON "AUTO RING"

Today

Getting Civilized, Almost
But, Those Ladies
When Cox Travels
Beware Carbon Dioxide

—By Arthur Brisbane—

Copyright, 1920.

Marvelous experiments have been made by telephoning without wires. Carried by waves of that electricity of which we know only that it exists, traveling through the ether that is in and around everything and yet is only scientific speculation, the voice of man, with its tones easily recognized, travels more that a thousand miles.

We shall talk around the world with and without wires, and sail around the world in the air, taking up from the ground motive power, without wires to bring it.

You meet the young men that have come out of college, the thoughtful few, hear what science and mathematics have been telling them, and say to yourself: "This world at last is really getting civilized." Then you read of a riot in Bedford Reformatory for Girls. Sweet womanhood, white and colored, started a fight in the laundry. White women did not want to be locked up with the black women. The black, quite naturally, felt that they could be just as "respectable" reformatory inmates as the whites.

Clubs, knives and flatirons were used, the reformatory is half a wreck, dozens went to the hospitals, etc. Then you say: "It is not what the few men and women know and do, not what the scientist accomplished in his laboratory that tells the story, but what the fifteen hundred millions on earth think and feel that counts." There can be no real civilization without average civilization, and that is so low that it is not civilization at all.

The big power, most dreaded on earth, just now, is Bolshevism, made up of 80 per cent. unable to read or think, more than two hundred millions of them, and a few, Lenin and others, frankly confessing that they are using the ignorant mass, their hatreds and brutality, in the effort to attain world dominion. The federation of man and parliament of the world are still distant.

Governor Cox will visit many States on his campaign, beating all "whirlwind tour" records. Each State should and will, silently or audibly, ask him this question: What do you think of the United States as a League of Nations? Is not a league of forty-eight good, big countries, reaching across a continent, inhabited by 105,000,000 people, all enjoying free trade within the national boundaries, all with exactly the same interests, a pretty big league in itself?

Would it not be a mistake to wipe out that league, its independence, its right to manage its own affairs without advice or consent from the outside, in order to join something indefinite?

Can we not use, manage and make useful our men and all our money without getting a European association to tell us how they should be spent?

Europe is facing and fearing another war, against Bolshevism to the northeast, fanaticism throughout Asia, internal upheavals in every great nation without exception. Is this the time for us to say: "We want to be partners in all you do and have you allot us our share of the work?"

To mind our own business in America and let Europe attend to its affairs has been good advice every day since Washington gave it, but never such good advice as now.

Mr. Cox says that if he is made President he will endeavor to deliver to Europe "everything that President Wilson promised." Mr. Cox presumably knows just what was promised, but the crowd, whose votes he asks, do not know. He should tell them in detail all about it, just what the promises were.

Yesterday, in a moment of relaxation, the learned Judge Shearn explained to his children and to others a plan of obtaining gasoline plentifully and cheaply from oil, from what is called the "cracking process." There were many scientific details, all about molecules of different elements, their curious affinities for each other. The judge's short talk was a lesson in chemistry and more. It was a lesson to judges that sit in stuffy court rooms, to all American business men dying too young by carbon-dioxide poisoning.

In Judge Shearn's story you learned that the problem in making first-class gasoline by that "cracking process" is to get rid of the carbon. Some one recalling that a molecule of oxygen at four points of contact gathers up and carries off a molecule of carbon, asked: "Why can't you force oxygen into the gasoline and let it carry off the carbon?" And there you have a good scientific idea.

Apply that to your own pair of lungs. Force in oxygen, enough of it to carry off the poisonous carbonic accumulations in the blood, and you will have solved more than half the problem of long life. To purify your own blood by "forcing oxygen into it," through the lung tissues, is the most important work of the man who wants full energy and full results.

BARNEY'S FRIEND IS GRILLED

Marion O'Brien Among Those Interviewed; Police Keep Back Their Names

A number of young women, including Marion O'Brien, former sweetheart of Herman L. Barney, were grilled by Assistant District Attorney George Stanley Harvey of Middlesex County today in regard to the "auto theft ring."

Attorney Harvey refused to make public the names of the women, on the ground that while they were furnishing valuable information, they were not implicated. It was learned, however, that the O'Brien woman was one of those interested.

The questioning took place at the office of the district attorney at East Cambridge, in preparation for the grand jury hearing next week. It was stated that the grand jurors have been ordered to assemble on Monday to take up additional cases, together with some on the regular docket.

Evidence now in possession of Bos-

Continued on Page 4, Column 1.

SOUTH BOSTON WIFE BEATER IS JAILED

John F. Slattery of Eeighth street, South Boston, today received a sentence of three months in the House of Correction in South Boston court before Judge Logan, for wife-beating.

RESOLUTE FAVORITE AT 4 TO 1

Selection of Course Favors the American Yacht—Lipton Still Confident

By FRANCIS J. WHITE.

By International News Service

Sandy Hook, N. J., July 26.—A light northwesterly breeze was blowing early today and conditions appeared ideal for the staging of the deciding race between Shamrock IV. and Resolute for America's cup.

Betting on the final contest had the Resolute a 4 to 1 favorite and even money was being wagered that she would capture the race regardless of her time allowance, which will remain at 6 minutes 40 seconds.

Today's course was fifteen miles to windward and the same distance to leeward, and it was this type of race in which Resolute showed to such advantage on the two previous occasions it was sailed.

In the first race she was winning hands down when her throat halyards

Continued on Page 7, Column 5.

STONE'S SPEED YACHT WAITING FOR TRYOUT

Bristol, R. I., July 26.—The speed yacht Alert, built for Charles A. Stone of the firm of Stone & Webster, was at the wharf today after a successful launching here. The hull is of steel, 140 feet long, 17-foot beam and 7 feet draft. Her speed is estimated at 22 knots an hour.

RACE ON: SHAMROCK LEADS.

Sandy Hook, July 26.—The fifth and deciding race between Resolute and Shamrock IV. was started at 12:30 (daylight saving time), a half hour late, today. The Shamrock was in the lead at the start.

ALARMING REPORTS REGARDING CLEMENCEAU

Paris, July 26.—Despite reassuring statements, alarming rumors were current today regarding the health of former Premier Georges Clemenceau. Specialists have been summoned to Vichy, where M. Clemenceau is spending the Summer.

SOUTH BOSTON POLICE HUNTING FOR FIREBUG

The police of the Athens street station, South Boston, were today investigating a fire in an unoccupied building at No. 9 Athens street, which is thought to have been set by a suspicious looking person who was seen lurking near the building shortly before the fire was discovered.

Another Mascot for Sir Thomas

Photo by International

Sir Thomas Lipton, owner of the challenger Shamrock IV., and Miss Agnes Fitzgerald, daughter of the former Mayor of Boston. The black tom cat was presented to the veteran yachtsman to add to his mascots.

Wood Asks "Square Deal" for Mills

William M. Wood, president of the American Wollen Company, told the American today he didn't know whether our next suit or overcoat is going to be cheaper or whether it will cost us still more money.

He said he wished he did. Then he could get more orders, put to work 40,000 workers now idle in his fifty-four mills and help them earn money to ease them through the high cost of living.

He also said among other things in an amazingly frank interview with the American that he was not a profiteer, the American Woolen Company wasn't, that both were the abject servants of the great law of supply and demand and that it was his chief aim in life to so manage the American Woolen Company that its prosperity would bring added prosperity and happiness to his 40,000 employes.

Coming as they did from one who has been recently indicted as a profiteer by the United States Government, who has been criticized at home and abroad as one responsible for the

Continued on Page 2, Column 1.

IDENTIFY DETROIT VICTIM

Woman in "Trunk Murder" Mystery Katherine Jackson of Mississippi

Chicago, July 26.—Patrolman Leo Trumbull of the Detroit police department failed upon his arrival here to identify Roy Millen, arrested Sunday on a "tip" from Detroit as "Eugene Leroy," chief suspect in the trunk murder mystery.

By International News Service.

Detroit, Mich., July 26.—Solution of the New York-Detroit trunk murder mystery, and the arrest of the slayer of the woman found in the grewsome container, appeared much nearer today following the positive identification of the wearing apparel found in the trunk-coffin as that of Katherine Jackson of Starksville, Miss., known in this city as Mrs. Eugene Leroy.

Acting on information from Birmingham, furnished by the International News Service, Chief of Detectives Edward H. Fox and the homicide squad quickly located four persons who knew the Leroys in this city and who identified both the man's and woman's clothing, as well as giving other information that corresponded with the stories of A. A. Tatum in Birmingham and A. J. Branic, New York expressman.

Policeman Lee Trumbull and his wife, Olive, told members of the homicide squad that they had met Katherine Jackson on Oct. 30, 1919, at the Interurban Hotel. Two nights later they met Eugene Leroy. The hotel records show that both Katherine Jackson of Nashville, Tenn., and

Continued on Page 2, Column 6

CUMMINGS IN DOUBT AS TO SENATORSHIP

Washington, July 26.—Homer S. Cummings, former chairman of the Democratic National Committee, today stated he was undecided whether he would be a candidate for the United States Senate from Connecticut.

Cummings called at the White House today and held a conference with the President. He made a report to the President upon the convention and the general political situation and discussed plans for the campaign.

GREEK FORCES HAVE TAKEN ADRIANOPLE

London, July 26. — Greek forces have occupied Adrianople, according to a dispatch to the London Times. The Turkish Porte has telegraphed to Jafa Tayer, leader of the Thracian Turkish Nationalists, that it is useless to make further resistance against the Greeks because the Turkish government has decided to sign the peace treaty, said an Exchange Telegraph dispatch from Constantinople.

60 YEARS OF SUCCESS
Have proven Father John's Medicine is the greatest body builder. No drugs. —Advt.

Seek Missing Dedham Boy in Stoughton

A boy answering the description of Ralph Mooers, twelve years old, who has been missing from his home at Dedham since Friday, was seen to board a train at Canton for Stoughton on Saturday, according to a report received today by Chief of Police Shine of Dedham from Station Agent Sadler at Canton.

The youth told him, Sadler said, that he was going to join his folks, who had moved to Stoughton. The Mooers boy's parents are both dead and he has made his home with an uncle, Richard Peters, at Dedham.

Mooers was with a party of boys picking blueberries when he disappeared. At the time he wore khaki pants and blouse and carried a four-quart pail. He has an impediment in his speech. The station agent said that the youth who bought a ticket there answered all of these details of description.

The uncle, accompanied by Police Officer Oscar Henning of Dedham, went to Stoughton today to search that district.

2 BURNED IN FIRE AT BEACH

Nearby Houses Threatened When Cottage Is Destroyed at Nantasket

Several cottages on Nantasket Beach were threatened early today by a fire which destroyed the residence of William H. White, a police officer, on May street. Mrs. White and her fourteen-year-old daughter, Edna May, were severely burned trying to extinguish the flames resulting from the explosion of a gasoline stove. They were given first aid treatment at the Sturgis Hospital.

The firemen were handicapped by low water pressure, but a favorable wind prevented the fire from spreading to adjoining cottages, which are congested in that district. The only articles in the house saved were a Bible, a chair and some clothing.

Mrs. White was preparing breakfast on the gasoline stove when it exploded. She attempted to throw it out of the kitchen, and in so doing was burned about the arms and head. The daughter was burned while attempting to assist her mother.

TIE CASHIER AND STEAL $12,000

Holdup in Central Falls Bank Discovered by Girl; Police Have Auto Number

Central Falls, R. I., July 26.—Four armed robbers raided La Credite Union Bank on Saics street and got away with $12,000 in cash. Cashier Omar Collette was forced to stand face to the wall by the robbers, who tied and gagged him and locked him in the office when they left.

The robbers walked leisurely out of the bank and drove away in an automobile, which, according to witnesses, bore the Rhode Island number 30714.

The robbery, one of the boldest bank holdups in years, was discovered when a young woman entered the bank to make a deposit. Finding no one at the receiver's window, she looked into the little office and saw Collette helpless.

She ran to the home of Legee Morrisette, president of the bank, who gave the police alarm and went to the office and released the cashier.

Collette was unable to give a good description of the bandits, further than to say that one of them wore a red sweater. They were noticed changing their coats as they drove away. He said they entered the bank shortly after opening time, and one of them asked about rates of exchange. When he looked up from his books he found himself covered with a revolver. He was roughly handled as he fought the men who tied and gagged him.

A general alarm was immediately

Continued on Page 4, Column 2.

The Old South Trust Company
306 Washington Street, Boston
(Next to the Church)
Solicits Your Commercial and Savings Deposits
Chairman of the Board,
Hon. SAMUEL W. McCALL
President, JOHN R. McVEY
Vice-Presidents
A. HAILPARN, Merchant
N. A. PELONSKY, Napel Mills
ANDREW J. CASEY, Former Collector of Internal Revenue
CHESTER B. PIERCE, Formerly with the International Trust Co.
Treasurer
ROBERT T. HARWARD, Formerly in the Bank Commissioner's Dept
Assistant Treasurers
CLARENCE C. KELLOGG NICHOLAS VIGILANTE

WOOD BRANDS CHARGES AGAINST HIM AS 'ALL PROPAGANDA'

CLAIMS U. S. 'BOOKKEEPER' CONDUCTED MILL PROBE

Continued From First Page.

abnormally high price of clothing. Mr. Wood's statements threw a new light on the man himself and the huge business he directs.

Mr. Wood has told before of the cancellation of orders compelling him to close his Lawrence mills, of the spotlight of publicity thrown upon his business by the Department of Justice and of its harmful effects.

But it is the clear way that he tells of the trouble the government brought upon him through its profiteering charges that is interesting. In telling the story Mr. Wood does not make any charges. He relates what happened between his company and the Department of Justice and lets his hearer draw his own inferences.

"It was about the time we were opening our business for our next run that I got in touch with Howard E. Figg, special assistant to Attorney General Palmer," said Mr. Wood, "and told him we were about to set our prices for the next run and would like to get the advice of the department as to what it thought would be fair prices to set upon our goods.

"Mr. Figg though well of the idea, said he would take it up with Mr. Palmer and I later was informed that Mr. Figg planned to come over and advise with me. Later Mr. Figg wrote he was too busy to come here, couldn't come over to New York.

"I was pretty busy here, told him so and he promised to send a man over to advise with me. Naturally I thought the man sent was going to be a business man, one who understood business conditions, knew something about the woolen business and one who would give me the department's ideas on the prices we should set on our goods.

"One day some time later, a man came into my office, said he was a Department of Justice man, and asked me to throw open my books. Naturally, a man wants to know to whom he is throwing open his books, so I asked him if he had anything with which to identify himself—some letter from the department or Mr. Palmer. He said he hadn't, but that if I had any doubt of his authority I could wire to Washington. I did so. Two or three days later a wire informed me the man was a department representative, and I threw the books open to him. In fact, I had a private office prepared for him so he would have privacy.

"From the very first this representative showed anything but a friendly spirit. He seemed to be looking for trouble. I honestly can't recall just what it was that caused the little differences that arose, but he left and went back to Washington with his report.

"A little while later I heard from the Department that everything seemed to be all right and that whatever action it decided to take I would be first advised."

Mr. Wood swung half-around in his chair, looked out over Boston harbor and with a half-quizzical smile continued:

TOLD OF INDICTMENT.

"The next thing I knew, like a bolt out of a clear sky, came the news from New York that I and the American Woolen Company had been indicted for profiteering in woolen cloth. The Department had sent a bookkeeper to see me instead of a man who knew something about the woolen business.

"I employed Judge Charles Evans Hughes to defend us and how the government failed to maintain its indictment you know.

"We had been perfectly open with the department. We asked for co-operation and showed every willingness to abide by such advice as the department gave us. We tried to play fair with the government, but found it had not played fair with us."

Mr. Wood did not add what he might have and what he knew as fact that the phrase "wearing apparel" as meaning clothing was inserted in the Lever act at the express direction of Attorney-General Palmer and that through this loosely-drawn phrase Mr. Palmer failed to secure the indictment he sought for the government.

And furthermore that the Department of Justice had been advised in a friendly manner by unquestionable legal authority that the Lever act did not apply in the case contemplated against the American Woolen Company and Mr. Wood.

EXPLAINS HIGHER PRICE.

Also what is now a matter of record, that the indictment was brought by the department in spite of advice against it, that Judge Hughes had the indictment quashed and that a second attempt to secure an indictment in New York was ruled out of court on the merits of the case.

"The department had found fourteen pieces of cloth from among the millions of yards we manufactured the year before," Mr. Wood continued. "They found similar pieces of the current run in our mills and found that we charged the same price for the fourteen pieces as we did for the current run.

"'Here you are,' it said, 'selling these fourteen pieces of cloth at a price higher than you sold them a year before. Your company is profiteering.'

"Had any business man been employed in the Department's investigation, he would have known that the goods made last cost more to produce than the same piece of goods the year before. Wages were higher, transportation charges had risen, the cost of raw materials and wool were more.

HIGHEST PAID EMPLOYES.

"How could any business man with two pieces of similar cloth laid out before a buyer tell that buyer there were two sets of prices on the same cloth. Supposing the first piece of cloth sold the year it was made for $2 a yard and it was left over unsold. Supposing the same material the next year had—because of increased cost of production—to be sold for $3 a yard.

"Could we take those fourteen pieces of cloth made to sell at $2 and a dozen similar pieces made a year later to sell at $3 a yard and keep the price of one at $2, the other at $3. In other words, offer the same quality and design of goods at $2 and $3 at the same time to the buyer?

"Common sense would tell anybody no one can do business with two sets of prices and get away with it. So much for the profiteering!

"Now about the manufacturers' prices breaking or my closing the mills to break the labor market and cut down wages. I know they're saying those things in some quarters.

"Here's the answer: A prominent State official said to me after an investigation last Fall: 'Mr. Wood, do you know our investigations have shown you are paying the highest wages to your employes that are paid in any industry in the country? That your wages are the highest paid in the woolen industry in the world?'

"ALL PROPAGANDA."

"Does it stand to reason that a man who has always led in advancing his employes' wages, who today is paying the highest wages, who wants to see his employes make all the money they can—for the Lord knows they need it these days—does it stand to reason, I ask, that with such a record of forty years in the woolen business I have started at this late date to undo what for forty years I have been building up?

"It's all propaganda," said Mr. Wood. "A man gets tired of being batted around and of having his company batted around whether by the Department of Justice or any other agency, even though such agencies do show preferences for a shining mark.

"Here's another way to look at this profiteering charge. The American Woolen Company is forced by the very volume of business it does to sell as cheaply if not more cheaply than its competitors. If selling as low as it does it is guilty of profiteering, what are some of its competitors guilty of? Yet you don't hear of the Department of Justice prosecuting any woolen manufacturers but the American Woolen Company.

"And through this propaganda the company is blamed for the high price of clothing. I don't know anything at all about clothing. I do know something about woolen cloth and its manufacture. The American Woolen Company makes from seventy-five cents to one dollar profit on the cloth that goes to make up a suit retailing for $80 to $90. And yet we as manufacturers are charged with profiteering.

"When can we reopen our mills? I don't know" continued Mr. Wood. "I see other woolen mills have closed. Others are keeping open. Probably have orders for kinds of goods we don't have. All I can tell you is we had to close our mills. We haven't had any considerable sized orders for three months. One-third of our last run was cancelled. People are afraid to buy, afraid to sell. We can't run our mills without orders.

TRADE SECRETS.

"Here we are getting out a handsome line of samples for next year. You know we sell a year ahead. Labor is going to cost 35 per cent. more than last year; freight charges 35 to 40 per cent. more; prices of supplies, such as dyestuffs, etc., are stiff; raw wool is only ten per cent. off. With production costs increasing, how can one predict cheaper prices on finished cloth?

"I know the public would like to know how many yards, if any, we have left over, how many tons of wool we have in stock. So would the gentlemen with whom we do business. If the jobbing buyers knew just how we stood, wouldn't they make us come to their terms? If the wool dealers knew how little or how much we needed the particular brand of wool they had most of don't you suppose they would charge us all the traffic would bear?

"But these are business secrets we can't peddle around. We must by the very nature of business competition, keep them from our competitors. We want the American Woolen Company to be prosperous. We want it to make money. We've got to make money to keep our business going.

SHALL NOT FAIL WORKERS.

"There isn't a man living today who has tried to have a greater care for his workers than I do. I know their problems. I started life at the bottom myself. Their splendid loyalty in these trying days is the greatest asset that has come to me in my business life. I appreciate it keenly and shall strive still more to deserve it.

"But I am answerable also to the stockholders of the company. They have a right to fair returns on their investment. What hurts the company hurts the employes. What helps the employes naturally helps the company. It is this community of mutual interest that I as president must maintain. It's a man-sized job.

"I'm fifty-nine years old. I've had a fair measure of success in business. My wants are fairly well provided for. The rest of my life, and I say it with all sincerity, is dedicated to the interests of the workers who have aided us to make the American Woolen Company what it is. There are 40,000 of them. I promise I shall not fail them.

"Some have even gone so far as to doubt the truth of our yearly statement of earnings forgetting it would be criminal to falsify those figures. Oh, I could sit here all day explaining away things that just a little thought would prove preposterous on the face of the facts.

"The American Woolen Company has been fair with its employes. They know the kind of company they work for and the kind of man at the head of it. The company and the men have always tried to play fair with the public. Isn't it time for various public agencies to play fair with the American Woolen Company and its president?"

Boy Is Twice Saved From Death

Eight-year-old Jesse Barker of No. 80 Pope street, East Boston, twice narrowly escaped death—first from being run over by a train and then by drowning—his rescuer in each case being Fireman William Tennet of the Boston, Revere Beach & Lynn railroad.

The boy was crossing the trestle between Wood Island Park and Harbor View when the train approached. Tennet perceived that the locomotive could not be stopped in time, and he climbed down to the cowcatcher in the nick of time to push Jesse off the tracks and into the water. Tennet then jumped into the water and brought the boy to shore.

Textile Workers Forced to Meet on Vacant Lot

Lawrence, July 26.—Refused permission to meet on the Lawrence Common, the Amalgamated Textile Workers will assemble tonight on the vacant lot at Short and Chestnut streets, to discuss the closing of the mills. Ben Legere, organizer, will have charge of the meeting and will be the principal speaker.

The Central Council meets tomorrow night, and will be addressed by A. J. Muste, formerly a minister and a leader in the 1919 strike. It was reported that an important announcement would be made following this meeting.

Wednesday night the idle mill workers affiliated with the Amalgamated will discuss the possibility of securing an injunction to force the mills to reopen.

SOUTH BOSTON CLUBS ENDORSE McMULLIN

Jerome E. McMullin, employed in the Municipal Building, South Boston, candidate for the Legislature, is endorsed by six South Boston clubs, the Trilby Social Club, the Old Colony Associates, the Mohawks, the Sycamore Club, the Belleview Club and the Forty-Two Associates.

ALLEGED ASSAILANT OF POLICEMAN HELD

Lawrence Coyle, twenty-four years old, of Dorchester street, appeared in the South Boston Court today charged with assault on Patrolman Nye. The case was continued till August 4. Nye is at the City Hospital suffering from the effects of the alleged beating. The trouble occured when Nye tried to break up a gang of loiterers at the corner of Columbus Park and Mercer street.

BREAKS SKULL BY FALL FROM CAR

Enrico Falphini, twenty-six, of No. 59 Burrell street, Roxbury, alighting from a trolley car in front of No. 6 Harvard avenue, Allston, tripped and fell, striking on his head. At the Massachusetts General Hospital he was found to be suffering from a probable fracture of the skull and was held for treatment.

To Discuss Milk Prices

Final conference between milk dealers and executives of the New England Milk Producers' Association will be held this week to determine the retail cost of milk for the coming month.

IDENTIFY TRUNK MURDER VICTIM

Woman Slain in Detroit Was Katherine Jackson of Mississippi

Continued From First Page.

Eugene Leroy of New York were at the hotel that night, coming in at different times and occupying different rooms.

A. H. Ellenbourg registered with and occupied the some room as Leroy.

Two weeks later the Trumbulls met the man and women again. The girl was wearing a wedding ring and said "Mr. Leroy and I are married," according to Mrs. Trumbull. They went to live with the Trumbulls at No. 238 Lysander street and it was there that Mrs. Trumbull wore the rose sweater coat found in the trunk on a number of occasions and became familiar with other clothing, and first heard of A. A. Tatum.

FREQUENTLY QUARRELLED.

"Mrs. Leroy wrote Tatum for money, which she received, and again, following a quarrel with Leroy, sent for Tatum," Mrs. Trumbull said.

"Mrs. Leroy confided in me that she had been married and divorced from a prize fighter named Jackson in Mississippi and had hoped this marriage would be happier. They quarreled considerably, however, and when Tatum was here and went out with Mrs. Leroy they were followed one night by Leroy with a dagger."

Shortly after that incident the Trumbulls moved to Highland Park and the Leroys to No. 93 Trumbull avenue, where they lived with Mr. and Mrs. J. L. Pfister. The Pfisters were located by the homicide squad and took up the story where the Trumbulls left off, at the same time making a second identification of the clothing found in the trunk.

CLOTHING IDENTIFIED.

Mrs. Pfister said she had worn the brown coat with black fur collar several times. Pfister completed the last link in the chain of facts connecting the Leroys with the baffling murder when he admitted he had moved Leroy's trunk from his home to No. 105 Harper avenue early in June. When he paid him Leroy said: "Don't tell any one where you moved us to," according to Pfister.

Leroy was employed at the Timken Axle Company, Cadillac and Hudson motor car plants while in Detroit, and Mrs. Leroy at the Western Union under the name of Jackson, according to both the Pfisters and Trumbulls.

After giving a complete description of Leroy which tallies with the description given in New York by A. J. Brannic of "A. J. Fernandez," Trumbull said Leroy talked and looked as though he were a South American and spoke of working on airplanes, which dovetails with Brannic's story of Fernandez-Wood-Leroy in New York.

Both the Trumbulls and Pfisters gave detailed descriptions of Leroy and Mrs. Leroy, corresponding with those given by Mrs. Lottie Brooks, landlady at No. 105 Harper avenue.

At the same time that Lieut. Frank Haig and Policeman Trumbull left for Chicago to identify the suspect, arrested there as Leroy, Lieut. Edward Mitte, of the homicide squad, and Assistant Prosecutor Robert T. Speed left for New York to secure all evidence held by New York police and to bring the body of the woman back to this city for identification by the Trumbulls, Pfisters and Mrs. Brooks.

SECOND TRUNK TRACED.

Detroit police are also in communication with the police of Birmingham, Alabama, Starksville, Miss. and Palatka, Fla.

Whether Tatum will be brought from Birmingham has not yet been decided. The homicide squad has traced the second trunk which was taken from the Harper avenue address as far as the Michigan Central depot, and advance the theory that it is now lying in storage at some fictitious address and contains the vital organs and clothing and bloody bed clothing.

Detective Lieutenant William Black said today that the information given by the International News Service had materially aided in solving the mystery.

"The police were first informed of Tatum's statement by the International News Service early Sunday night, Lieutenant Black said, and immediately wired Birmingham for details. When the details arrived splendid and quick work by the homicide squad laid bare the whole tragedy with the exception of the actual arrest of the slayer, and he is known. The International News Service is to be congratulated for aiding materially in clearing up the case."

Amiens Maps Found in Spy's Gloves

Decatur, Ill., July 26.—H. von Boechman, Wabash roundhouse employe, found an old glove while watching firemen fight a blaze in the Wabash shops here. Attracted by the peculiar sewing, he ripped it apart and found two maps of the fortifications of Amiens, France.

The drawing was on tracing muslin and the maps were encased in oil cloth and sewed between two layers of leather. The maps are thought to be German war maps of the world war. Who the glove belonged to or how it happened to be where it was could not be learned.

New York Police Furnish Important Clews

New York, July 26.—with the identity of the trunk murder victim appartntly established as "Katherine Jackson," a Southern girl, the New York authorities today were prepared to offer two clews towards identification of her slayer.

These consisted of a canceled check for $6.78, endorsed by "E. Leroy" in flowing characters, and a letter written in the same hand by "E. Leroy." Both were furnished by A. J. Brannic, an expressman who stored a trunk for Leroy, or "O. J. Fernandez," as he was known to Brannic. The expressman believes Fernandez and Leroy to be the same man.

Brannic told the police that Fernandez, or Leroy, left a large wardrobe trunk (not the one in which the body was found) in his care last Summer. At that time Brannic knew him as Fernandez. Later, Brannic said, Fernandez went to Detroit. He wrote to Brannic asking him to send the trunk to the Detroit Y. M. C. A. to "E. Leroy," and enclosed a check for $25 to pay the charges.

Brannic sent the trunk and also his own check for $6.78 as the charges were only $18.22.

CAPPER ATTACKS GOVERNOR COX

Declares Western Farmers Back Harding to Beat Bosses and Southern Selfishness

By Universal Service.

Marion, O., July 26.—Southern selfishness and Northern political bossship would control in the United States were the Democratic party to win this Fall, and Western farmers realize that the Republican ticket must be elected to prevent such a condition, declared Senator Arthur Capper of Kansas, after a conference with Senator Harding.

In discussing political conditions with the newspaper representatives later Senator Capper said:

"The farmers, and generally the people of the West, at least, are fast realizing why it is necessary that the Republican ticket be elected. They have learned how the nomination of Cox was brought about. They know that Cox was put under the heaviest obligations to the Democratic bosses of New York, New Jersey, Indiana and Illinois.

"More recently we have seen the same thing in the case of sugar. I know no more complete demonstration of democracy's administrative incompetency than in the story of sugar this year. Just about a year ago the Cuba sugar crop was offered to this government at a price around six cents a pound. The Sugar Equalization Board, the Sugar Controller, everybody except President Wilson, strongly urged that it be bought. That would have insured ample supplies, and we would now be getting sugar at retail for 11 or 12 cents.

"The American voters of Greek descent are one hundred per cent. for Harding and Coolidge," declared Constantino C. Moustakis, of Salem, Mass., who called on Senator Harding with letters of introduction from Governor Coolidge and Senator Lodge.

Moustakis was accompanied by Captain W. C. MacBryne, of Lowell, Mass., an honorary member of the "League of Friends of Greece."

AUTO STOLEN FROM CHURCH IS RECOVERED

A touring car owned by Thomas A. Kennedy of No. 4 Gannet road, Adams Shore, was stolen from in front of the Most Blessed Sacrament Church, Houghs Neck, while the owner was at mass.

The car was found abandoned on Russell Park, Quincy Centre.

Prices realized on Swift & Company sales of carcass beef in Boston for week ending Saturday, July 24th, on shipments sold out, ranged from 11.55 cents to 24.38 cents per pound and averaged 21.08 cents per pound.—Advt.

FOR
PROMPT RELIEF
FROM PERIODICAL PAINS
2 TABLETS WITH WATER
ACCA
GENUINE ASPIRIN
TRADE MARK REGISTERED
PACKED AIRTIGHT
TO INSURE
FULL MEDICINAL VALUE ALWAYS

Filene's Automatic Bargain BASEMENT

bargain flashes tomorrow:
women's good new summer dresses
big lot, too $2.59

In clean new patterns as refreshing to look at as it is refreshing to wear the cool voile fabric—and the low price is a refreshing bit of news, too! Dots, figures, stripes, organdie collars, lots of colors, lots of styles. Sizes 36 to 44 in lot.

women's voile dresses in this and other patterns, $2.59

women's tailored very good gabardine
SKIRTS $2.95

So low priced that it seems everybody can have at least one—interesting tab pockets (two) and slit belt have an unusual number of pearly buttons — gathers under belt for good fit.

only 183 in lot
tricolette tie-on blouses
(SECONDS)
$3.45

As a blouse or sweater folks use them to top white skirts for sports frocks. All drop-stitch tricolette, in four summery colors. A saving late comers are sure to miss.

surplice tricolette over-blouse, short sleeves, $3.45

women's low heel
WHITE PUMPS
$2.95

Goodyear welted soles, you know what value that means, medium vamps, sizes 2½ to 7, C and D widths.

white canvas pumps, $2.95

automatic plan
Every lot must sell quickly or take
¼ reduction after 12 selling days
½ reduction after 18 selling days
¾ reduction after 24 selling days
goods given away after 30 selling days.

MEN
good khaki PANTS $1.95
on sale in ANNEX

Are you "a jack of all trades" about the summer camp?—then you'll want a pair of khaki trousers to protect better clothes. Fast color, shower proof, olive drab color, with the government label—how's that for $1.95?

HUNDREDS OF OTHER BARGAIN LOTS—NO MAIL ORDERS

Lower Food Prices for You
Here Is a Direct Farm to Consumer Proposition

We have a 1200-Acre Farm right here near Boston and plan to acquire several other large, specially equipped farms which are available.
To increase our production and establish distributing centres it is necessary to secure additional capital. We are, therefore, issuing 10,000 shares of preferred stock at $10.00 par value, 8% guaranteed interest. With each five shares of preferred stock we will give free and clear one share of common stock as a bonus.

20% Bonus in Common Stock

Get Your Food at Fair Prices and Special Discount

A Sound Investment. Tangible Assets

This business is an absolutely safe investment. Your money will be secured by real tangible assets—land, buildings, stock, machinery and other modern equipment—all conservatively estimated as actually worth $150,000. We invite you to come out and see.

Here is your chance to get your food at a reasonable price and to make at the same time a good, sound investment with interest guaranteed.

This company is backed and operated by well-known local business men and expert farmers and dairymen. Its methods eliminate the wide margin now taken by the middleman. Our products go from the farm direct to the consumer at fair prices, and a special discount to our shareholders.

Send Subscriptions to the
CITIZENS NATIONAL BANK
(Transfer Agents)
181 Summer Street Boston, Mass.

For further information write, phone, or, better still, call at our Boston office, Room 9, 179 Summer Street. Phone Beach 5835.

New England Consolidated Farms, Inc.
(A Massachusetts Corporation)

Joseph G. Ray, President, of the Ray Cotton Co., also Expert Agriculturist.
Hon. Samuel H. Wragg, State Representative.
Hon. James M. Swift, Attorney, former Attorney-General for Massachusetts.
Dr. Edgar A. Crossman, U. S. Dept. of Agriculture.
V. O. Webb, Manager, Expert Dairyman and Agriculturist.
N. A. Dubois, Ph. D., Treas. Sweet Nut Butter Company and Expert Chemist.
H. G. Brown, with North Packing and Provision Co.
H. P. Newell, with Citizens National Bank.

All legal matters are under the supervision of the Hon. James M. Swift

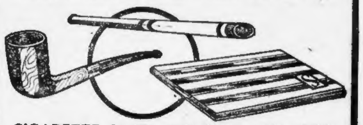

STOWELL'S
Men's Articles in Gold & Silver

CIGARETTE CASES, HOLDERS AND PIPES

Cigarette Cases, in 14-kt. gold and in sterling silver, engine turned, hammered or plain. Prices:
14-kt. gold ....$77.00 up to $300.00
Sterling silver ....$16.00 up to $60.00
Silver plate ....$7.50 up to $12.00
French and Italian Briar Pipes, gold mounted; some with amber mouthpiece. Prices ....$10.00 to $20.00
Cigarette Holders, in all shapes, of amber, briar, bone, ivory, bakelite, etc. All sizes to choose from; some gold mounted, others mounted with sterling. Price....................$4.50 Up

FOLDING LEATHER TRAVELING SETS
Toilet Articles in Sterling Silver, French Ivory, Tortoise, Ebony and Natural Wood, in Walrus Seal, Pigskin and Calfskin cases. Some with Pullman sets only, others most complete. Prices from
$7.50 to $40.00

Gold and Sterling Silver Buckle Belts
Dozens to choose from, in the new dome shape, engine turned or hand engraved, with space for initials. Belts are of leather of a very durable kind in variety of grains.
Sterling Silver Buckle, with belt............$5.50 to $10.00
Heavy Sterling Silver Buckle with gold inlay, with belt, $10.00 to $15.00
Heavy 14-Kt. Gold Buckle, without strap...$26.00 to $63.00

SUGGESTIONS
Emblem Buttons and Charms
Lapel Chains and Waldemar Chains
Gold Cuff Links and Cigar Cutters
Silver Cuff Links with all colors of Enamel
Wrist Watches, Key Rings, Umbrellas
Bill Folds, Leather Card Cases and
Cigar Holders, Flasks in gold and silver
Eyeglass Cases, Humidors

A. Stowell & Co. Inc
24 Winter Street
Jewelers for 98 Years

2,000,000 TONS OF U. S. COAL GOING OVERSEAS EVERY MONTH

STORROW CHARGES PROVED

Supply New England Needs Is Being Diverted to Satisfy Europe's Demands

While coal cannot be found in sufficient quantities for New England homes and factories, it is being shipped overseas from Baltimore and Hampton Roads at the record rate of 2,000,000 tons a month.

This charge, laughed at by official Washington when it was made by Fuel Administrator James J. Storrow, was proved beyond a shadow of a doubt today by the report of the Geological Survey.

During the month of June 2,174,799 tons of coal were shipped to European countries from the two tidewater ports which supply New England with water-borne fuel.

While that huge consignment was going overseas and while New England public men clamored for relief, this [illegible] ion got only 772,427 tons. [illegible] as 300,000 tons short of New E[illegible]'s needs, as voiced by Mr. St[illegible] in a statement to the Interst[illegible] Commerce Commission.

Despatches from Washington today indicate that Mr. Storrow's knowledge of these facts was what enabled him to get the New England priority order for New England recently. Coal operators making millions selling to bidders for foreign countries and ignoring American needs are doing all in their power to lull New England and head off any movement toward an embargo on exports.

Shipments of bituminous coal to tidewater during June were the largest on record, according to the Geological Survey report. The total dumped at North Atlantic ports was 4,699,000 tons.

It is pointed out in the report that shipments to New England had not yet begun to be influenced by the priority order. This order was in effect only six working days in June.

DAMASCUS OCCUPIED BY FRENCH TROOPS

Paris, July 26.—Following on the heels of Great Britain's declaration that she would keep her hands off Syria, Damascus was occupied by French troops under General Gouraud. The triumphal entry into the Syrian capital is believed to mark the end of the reign of Emir Faisel as "King of Syria," which he proclaimed himself not long after the armistice, under a then benevolent British guidance.

SPRINGFIELD CHILD IS DEAD FROM BURNS

Springfield, July 26.—Ellen Anderson, aged four, died in the Wesson Hospital from burns received when her clothing caught fire while she was playing with matches on the rear porch of her home at No. 22 Chapel street. The father, an invalid, had to sit helpless while the women fought the flames.

TUPPER FAMILY TO HOLD FOURTH REUNION

The Tupper Family Association of America will hold its fourth reunion at Sandwich, August 13 and 14. Headquarters will be established at the Daniel Webster Inn and meetings will be held in the Thomas Tupper house. The association consists of the descendants of Thomas Tupper, who helped to found one of the early settlements on the Cape.

WILL BRING ACCUSED THIEF FROM NEW YORK

Inspector Dorsey of the bureau of criminal investigation will go to New York within a day or two to bring back Edward Barrows, a negro, who is wanted in this city for breaking and entering the store of Walter M. Hatch at No. 288 Boylston street, on the night of July 22, when women's apparel valued at $800 was stolen.

HOLDUP PAIR ROB WORCESTER CHINAMAN

Worcester, July 26.—Two highwaymen held up and robbed Chin Sam, proprietor of a Chinese laundry, of $40, while he was standing in front of his shop early Sunday morning. Patrolman Leon Joyal, who heard Sam's cries for aid, gave chase to the fleeing thieves, but they escaped in the railroad yards.

POLICEMAN'S DAUGHTER DROWNS IN ANDOVER

North Andover, July 26.—Pearl Paul, aged twenty-three, the daughter of Patrolman Walter Paul of this city, was drowned while swimming in Corbett's Pond. Her brother, Scott E. Paul, made an unsuccessful attempt to rescue her. The medical authorities stated that death was due to accidental drowning, the result of heart failure.

The Boston American
Published daily (except Sunday)
80-82 Summer St., Boston 8, Mass.
NEW ENGLAND NEWSPAPER PUBLISHING COMPANY
Entered as second class matter June 6, 1907, at the postoffice at Boston, Mass.
Entered as second class matter at the Postoffice Department, Canada
MAIL SUBSCRIPTION RATES—Postpaid.
Domestic—One month, $0.65 (within 300 miles), $0.95 (outside 300 miles). Six months, $3.90 (within 300 miles), $5.70 (outside 300 miles). One year, $7.80 (within 300 miles), $11.40 (outside 300 miles). Foreign—One month, $1.00; six months $6.00; one year, $12.00. One cent extra per copy in the Boston Postal District. Domestic rates include postage in the United States (excepting the Boston Postal District), Porto Rico, Philippines, Cuba, Hawaii, Alaska, Mexico, Canal Zone; also include postage for Canada; providing subscription is made for Sunday Advertiser also, and if not, foreign rate applies.
SUBSCRIPTIONS PAYABLE STRICTLY IN ADVANCE.

Miss Conley and 'Chick' Dillon to Wed Soon

Miss Anna Conley, loyal to fiance through all his troubles, who declares he is determined to follow the straight path.

Miss Anna Conley of Pine street, Cambridge, and John F. (Chick) Dillon of Somerville, who was tried with Herman L. Barney for the murder of Patrolman Deininger and pronounced innocent by a jury and who is now out on bail on old indictments in Middlesex county, alleging complicity in the auto theft ring, are planning an early marriage.

Intimates said today that they are apt to slip away any day now for a quiet ceremony. Former Lieutenant Governor Edward P. Barry, counsel for Dillon, expects the knot to be tied very soon. If Miss Conley had her way they would have been married in June. The date was fixed, but Barney's escape from State Prison late in May upset their plans.

Dillon insisted that the wedding be postponed. He feared Barney's flight might involve him again and his arrest last week showed that he was right. He said he did not wish to burden his fiancee or her parents further with his trouble and shame and that he would not make Anna his wife until he had cleared away the last shred of suspicion.

This made a hit with Miss Conley. She admired Jack more than ever for his manly attitude and his interest in her welfare. Jack's regard for Anna increased also, if such a thing were possible, because she had earned his everlasting gratitude for her constancy, following his first arrest and all through the trial that had set him free.

He says she was his chief inspiration and that he shunned his old companions and has been walking the "straight and narrow path" since his aquittal, as a reward for her devotion.

ED ELECTRIC CHAIR.

"I wanted to let her see that it was a mistake and that I could be as good and as industrious as any other upright fellow of her acquaintance," said Dillon today. "The thing that hurts me most was the thought that I was on trial for my life, facing the electric chair at the age of twenty-two. It was a terrible ordeal and I don't care to go through anything like it again."

Miss Conley said today:

"I guess, being a woman, I must have had a wrong notion about law and the courts. I supposed it was as much their function to help an erring person who was sincere to reform as it was to punish offenders. Take Jack's case. He foolishly fell in with evil companions and was arrested in connection with that shooting. Arrested for killing a man—Jack, who wouldn't harm anybody.

REFUSED TO GIVE DILLON UP.

"The first I heard about it was when I read big headlines in a morning newspaper on my way to work. I scarcely knew what to do. At the first possible opportunity I hurried to Chelsea to see him. I visited him on every visiting day while he was in jail for seven months and attended the trial every session.

"I kept as far in the background as possible, although I had ignored the pleadings of relatives and friends to give him up. I thought he needed me more than ever, although the disgrace was almost too much to bear. People talked and nudged each other. I managed to keep out of the newspapers until his arrest this time on the old complaints in Cambridge when I decided that if I could help him by letting the public know what a plucky fight he had made and how he had won, I would smother my own feelings about publicity.

"I want him to help the authorities all he can. I never doubted all through his trial that he would be freed. It is strange, as I look back at it, how positive I was in my own mind about the outcome and I feel that the Middlesex county authorities will be just and humane in dealing with Jack in these cases. I will take the responsibility. If they allow us to marry without further interference we will go where Jack can get a new start in life.

LIVING AT NANTASKET.

"After his acquittal he nearly died from a growth in his ear. He was in the Massachusetts Eye and Ear Infirmary for several months, and, after his recovery, went to Florida to win back his strength. He has been living at Nantasket since May. He is well and strong and eager to show what he can do, if the authorities will only help him and me. I am not saying this to sound good in a newspaper. I mean every word of it. Jack always worked hard for a living and saved his pay. There was not a mark against him until he fell in with those men. Jack is easy-going and good-natured. All he asks is a chance."

8 Young Men Arrested for Highway Robbery

Eight young men, seven claiming East Boston as their home, were arrested by the Waltham police, charged with holding up at the point of a gun Nocholoars Boorarian of Worcester on a lonely section of the Boston-Worcester road and robbing him of $33 in money, a gold watch and chain and an automobile tire.

The men gave their names to the police as: Philip Greenburg of No. 47 Maverick street, Walter Garragan of No. 290 Chelsea street, Richard Driscoll of No. 89 Chelsea street, Frank J. O'Connell of No. 163 Paris street, Albert F. Sears of No. 320 Saratoga street, George L. Smith of No. 363 Sumner street and John Canfield of No. 8 Lexington street, all of East Boston, and Alfred Curran of No. 42 South street, Worcester.

SHRINERS TO GATHER AT NEWPORT AUGUST 14

Newport, R. I., July 26.—Special trains and boats will bring 3,000 Shriners here Saturday, August 14, from all parts of New England for their annual outing, which will take the form of a parade, dinner at the beach, rides about the city, competitive drill and luncheon at the beach. There will be eight patrols in the drill contest, Palestine Temple, as the donor of the cup, not participating.

Engagement Announced

Mr. and Mrs. Patrick John Holohan of No. 31 Massachusetts avenue, East Arlington, announce the engagement of their daughter, Miss Marion Josephine Holohan, to Lewis E. Belyea of Somerville.

Install 'Vamp-Proof' Guards at Beach

Chicago, July 26.—"Vamp-proof" life-savers appeared on the Fifty-first street bathing beach to take the places of six others who lost their jobs when they succumbed to the wiles of Southern girls who are stopping at fashionable hotels in the vicinity and frequent that beach.

A girl of Nashville, Tenn., was one who expressed sympathy for the boys who lost their jobs.

"Of course, life guards should be good looking and be able to do their duty well," she said, "but they should be able to entertain us when we are lonesome. Watch me talk to that new life guard."

She did, but the new "vamp-proof" guard only answered her questions.

"It's getting awful," said the guard as he walked away. "If they are not careful I will forget my official position and lose it, too."

"CONSCIENCE" OFFERING IN WORCESTER CHURCH

Worcester, July 26.—The First Church (Unitarian) of this city has dispensed with passing the contribution plates in the pews. Visitors to the church will not have the alms basons put before them. At the entrance to each aisle, a box will be placed and those so disposed may drop their offerings into it. The church has made giving a matter of conscience and after a trial of this system, it claims that the conscience of worshippers is working well and faithfully.

HERE 44 YEARS, MUST QUIT U. S.

Fritz Tempelhof, "Man Without a Country," Ordered to Go to Argentina

Fritz Tempelhof, a resident of the United States for forty-four years, must go back to Argentina, according to a decision received at the United States immigration office here today from Director of Immigration Caminetti. The decision marked another chapter in the career of Tempelhof, for many years employed in Boston restaurants, who has become known as the man without a country among immigration officials and persons who have interested themselves in the case.

Tempelhof, who is fifty-eight years old, came to America from Germany in 1876. He was fourteen years old. He married here and five children, born of the marriage, are now living in New York city. One of his sons fought with the American army in France.

LOST HIS POSITION.

Early in 1914 Tempelhof shipped as a steward on a British ship for South America. The ship was in Buenos Aires in August at the outbreak of the war and Tempelhof, because of his German origin, was dismissed from the crew.

He attempted to return to the United States, but was refused passport because he could not prove citizenship. The German embassy declined to help him, claiming that he was not a subject of that country because he had not fulfilled his military obligations before migrating.

For three years he was a derelict in the pampas grass country of Argentina.

REACHES ENGLAND.

In 1917 he managed to enter as a stowaway on a ship which he thought was bound for America, but which was sailing for England. When opposite the Irish coast and a day out of Liverpool the ship was torpedoed. Many of the crew were drowned, but the others, including Tempelhoff, were picked up by a Portuguese freighter bound for Argentina and in a few weeks Templehoff was back in Argentina.

Several weeks ago he again became a stowaway, this time on the freighter West Galeta and landed in Boston. He was detained by the immigration inspectors and his case reported to Washington.

Rev. Walter A. Maier of No. 70 Topliff street, Dorchester, who has become interested in Tempelhof's predicament, said today that he would appeal to the American Legion for pressure upon the State Department to allow Tempel hof to join his family in the United States because of his son's service for the country.

LAWRENCE PAIR'S $140 MYSTERIOUSLY TAKEN

Lawrence, July 26.—The local police have been asked to solve a mystery. Twice within the last few days Frank Demeulanaere of No. 17 Doyle street has hidden money, with his wife the only person sharing the secret, and each time the money has disappeared. To date he has, he says, lost eighty dollars from a bureau drawer. The matter was investigated but without result.

Then he decided to get a new hiding place. This time he placed sixty dollars under the oilcloth on a bedroom floor and then placed the bureau over the spot where the money was. Again the "unseen hand" raided Frank's "bank." This second helping was too much for him to keep secret. Consequntly he and his wife decided to confide in the police and asked their assistance.

MILL WORKERS REFUSED PERMIT IN LAWRENCE

Lawrence, July 26.—The city government refused to grant a permit to the American Textile Workers of America for the use of the Common for a meeting of the unemployed workers of the American Woolen Company to be held tonight. Ben Legere stated that the meeting will be held on a vacant lot at Short and Chestnut streets.

BODY OF ROXBURY VETERAN BROUGHT HOME

The body of Richard F. Walsh, a veteran of the 303d Infantry, who died of pneumonia at Brest, March 7, 1919, arrived at the undertaking establishment of Patrick E. Murray, Roxbury street, Roxbury, guarded by a military escort.

The soldier was the son of Mr. and Mrs. Joseph Walsh of No. 98 Cabot street, Roxbury. Services will be held at St. Francis de Sales Church, Roxbury, tomorrow.

SIXTEEN VESSELS CLEAR HARBOR IN 24 HOURS

Sixteen vessels, including ten freighters, three ocean-going tugs with tows, and three sailing vessels, cleared Boston harbor during the past twenty-four hours.

The Leyland liner Winifredian and the steamer Connoton, from Port Arthur, both reached port today. The Lake Sebago, from Tampa, Fla., docked at the East Boston piers with a cargo of phosphate rock.

PIER WATCHMAN FOUND UNCONSCIOUS IS DEAD

Bernard McClinchey, aged forty-five, single, of Lexington street, Charlestown, a watchman on the Commonwealth Pier, was found unconscious on a pile of boxes on the pier, and died shortly after being removed to the City Hospital. Associate Medical Examiner William H. Watters will perform an autopsy.

SEEK "SAILORS" WHO ROBBED R. R. STATION

The police are seeking two young men about twenty years old, dressed in sailors' uniforms, for alleged larceny, Saturday, of 608 tickets and $9.15 in money from the New Haven railroad station at Spring street, West Roxbury.

HOPE FOR PEACE WITH SOVIETS

Premiers George and Millerand to Confer on Plans for a General Parley

By International News Service.

London, July 26.—Premier Lloyd George will leave tomorrow to confer with Premier Millerand at Boulogne on plans for a general peace parley between Soviet Russia and the Russian border states.

It is expected that Poland, Finland, Esthonia, Lithuania and possibly Rumania will be represented if a general peace conference is held.

Foch Working on Plan to Back Up Poland

Paris, July 26.—Ignoring Soviet Russia's action in granting a pre-armistice truce to Poland, Marshal Foch and his staff are working feverishly toward the completion of plans to back up Poland to the limit.

France and Britain appear to be resolved not to allow Poland to make peace with the Soviets on any terms not suitable to Allied policy.

Some diplomats ascribe this attitude of the two leading allied powers to a cabled report from Washington that the United States is inclined to grant credits to Poland to enable her to purchase the immense ammunition stores left behind by the American Expeditionary Forces in various parts of Europe, and also to furnish Poland with whatever else she may need from America.

Whether Washington will officially confirm the reports of its willingness to support Poland against Russia is, however, doubted by highly placed observers here. As to President Wilson, they argue that the quick response of Soviet Russia to Poland's demand for an armistice has placed him in the most awkward position of his career.

SEE DEATH BLOW TO LEAGUE.

Incidentally, Tchitcherin's statement that the Soviets are willing to grant Poland better terms than have been suggested by the Allies, and his prompt action in stopping the victorious advance of the Bolshevist army, thus refraining from exploiting an easy advantage and dictating terms in a beaten enemy's capital, are declared here to constitute the death blow to the League of Nations [illegible]

France, it is expected, will soon be forced by the turn of events to abandon her obdurate anti-Soviet policy in favor of an adequate compromise on the question of repayment of the Czar's debt.

Soviet Russia's liberal attitude toward Poland, who had attacked the Bolsheviki for clearly imperialistic purposes, is indeed regarded as a lesson to Europe's old-school diplomats.

It seems clear to all "insiders" that nothing is left to the Allied governments now but to recognize the Soviets, which have proved to be in perfect control of a powerful army and whose methods have "outcivilized" the old European civilization.

NEW WAR POSSIBLE.

It is believed impossible and preposterous that France's claim that the Soviets must fully recognize the Czar's debt to France—amounting to 32,000,000,000 francs (normally $6,400,000,000) before France will consent to negotiate with them, should be allowed to stand in the way toward a final settlement of world peace.

Should, however, the Moscow Soviets insist upon the adoption by Poland of a Soviet Government, then war clouds will gather over this hemisphere darker and thicker than those of nearly six years ago, for the Allies, encouraged by President Wilson's anti-Bolshevist attitude and relying on America's help, are resolved to prevent Poland from accepting such a governmental system.

To prevent that they are resolved to back Poland to the limit, and if the Soviets insist on Sovietizing Poland, a conflict is inevitable in which the East will be pitted against the West for the control of the world.

MILLS AT CLINTON RECEIVE HARD COAL

Clinton, June 26.—Anthracite is coming into New England and Clinton has proof of the fact. Within the past few days the Lancaster mills of this town have received twelve gondola cars of a total capacity of 600 tons. The coal is to be sold at cost to operatives and the corporation has ordered and has reason to believe that it will shortly receive 2,200 tons more. Local coal retailers have not been able to get a car of coal through in three weeks and their bins are empty.

MARKET GARDENERS TO MEET ON AUGUST 4

Market gardeners of Massachusetts will meet on Wednesday, August 4, at the market garden field station on Reed street, North Lexington, to observe the tests of 175 varieties of vegetables and germ control experiments. Professor Harold F. Tompson of Arlington has charge of the work.

SPRINGFIELD BOY DROWNS AFTER DIVE

Springfield, July 26.—Edward C. Johnson, aged seventeen, son of Mr. and Mrs. Herman W. Johnson, was drowned in Watershops Pond. Johnson was in swimming with two companions when he dove from a row boat and never came up. Life guards and police recovered the body.

INVITE COOLIDGE TO CLINTON FIELD DAY

Clinton, July 26.—Paul Devaney, commander of James R. Kirby Post, 50, American Legion, today sent to Governor Coolidge an invitation to attend the field day the post is to hold here on Labor Day. Kirby Post plans to secure a fund with which to erect a permanent home for veterans.

To Educate Mothers

Education of the mother and care of children from birth until five years old will be discussed at the next clinic in child hygiene which will be held next Friday at Medford square under the auspices of the Medford branch of the American Red Cross.

Once Wealthy Doctor Dies a Dish Washer

By International News Service.

New York, July 26.—The body of Dr. Harry E. Campbell, once a wealthy Pittsburgh physician and lately a dish washer in a New York restaurant, who died suddenly in a New York lodging house, was held here today awaiting instructions from relatives.

An examination showed death was due to hemorrhage of the brain. Papers in Dr. Campbell's trunk showed he was a graduate of the Jefferson Medical College and that at one time he was on the staff of the Philadelphia General Hospital.

Other papers showed that Dr. Campbell's wife and daughter had gone to Europe just before the war and that another daughter, who is now in this country, is a concert singer of considerable note.

A letter which the doctor evidently had written just before death was addressed to Miss Lulu Finley of Kittaning, Pa., a friend of the family. Dr. Campbell was sixty-five years old.

PETTIBONE NEAR COLLAPSE

Strain of Trial for Life Brings Accused Poisoner to Verge of Breakdown

Manchester, N. H., July 26.—Byron Madison Pettibone, alleged wife-poisoner, worn by the strain of his trial for life, is on the verge of a nervous breakdown. His condition has reached such a serious stage that a doctor has been called to treat the defendant in his cell in the town lockup.

Officials believe the court recital by Miss Eva Guillow of her relations with the accused prior to and following the death of his wife, coupled with the reading of an alleged confession by Pettibone, in which he described giving his wife the fatal dose of strychnine, are believed to have unnerved the prisoner.

Pettibone, despite the painfulness of his attack, recovered sufficiently to appear in court today, when further admissions of his alleged guilt were to be read.

The introduction of this alleged confession, in which he corroborated in all essential details the admission he is said to have made the previous night will be read during the testimony of Miss Nellie Hogan, the State ney's stenographer who took short-Attorney's stenographer who took short hand notes of the now repudiated admission of guilt.

Following the reading of the alleged confession the government rested and the case for the defence will be opened by Attorney Henry Chase. Fifty witnesses, it is expected, will be called in an endeavor to prove the accused man innocent and to testify to his previous good character and reputation.

BUSES REPLACE TROLLEY CARS

Connecticut Company Stops Its Service But Bridgeport Doesn't Mind

By International News Service.

Bridgeport, Ct., July 26.—Despite the shutting down at midnight of the trolley service of the Connecticut company, in accordance with their notice to the city a week ago, the traffic rush was handled without confusion here today.

Captain John O'Connell, in charge of a special detail of police to handle the traffic situation, stated that the incresed number of jitney buses took care of the situation without confusion. At no part of the city was any delay reported by the riding public.

A canvass of the larger factories showed that no employes were late at work.

Captain James Walker said that the absence of trolleys had relieved the congestion in the centre and that traffic was moving more rapidly and freely without the trolleys.

John B. Schwartz, president of the Bridgeport Bus Association, said there would be 100 additional buses for the rush tonight. Mayor Wilson's special traffic commission, named to attempt to secure a settlement of the jitney-trolley differences, met today and will try to secure a conference with the Connecticut company ocicials.

Dedham Pastor Called

The Rev. J. E. Bentley, pastor of St. John's Methodist Episcopal Church, Dedham, has been called to the professorship of religious education at the Iliff School of Theology, which is connected with the University of Denver, Col.

Fortify Churches As Irish Riots Spread

Belfast, July 26.—A man and a woman died from bullet wounds in the hospital here, making the death list seventeen.

Catholic churches here and throughout County Antrim were protected today by machine guns and barbed wire. There was renewed rioting, looting and incendiarism however.

David Dunbar, a taxicab driver, was shot dead by a sentry when he disobeyed an order to halt.

The rioting is spreading all over Ulster. Particularly fierce fighting took place in Lisburn.

At Bangor (in the northeast corner of County Down), the hospital for consumptives, established by Joseph Devlin, the Nationalist leader, was burned down by a mob which also wrecked a number of homes of Nationalists.

Rioting took place at Newtonards and Ballynahinch (both in Down). At Newtonards the rioting became so violent that the military was called out to quell it.

Unionist volunteers have been summoned to appear at their respective quarters tonight. Hitherto the British government has invariably taken prompt action against the Sinn Feiners, and the question now arises whether it will act similarly against the Unionists.

General Hackett Pain, a Carsonite general before the war, is now chief of police for the Province of Ulster.

NORTH ABINGTON CAR BARNS ARE DESTROYED

North Abington, July 26.—Twenty electric cars were burned and four buildings destroyed when fire of undetermined origin swept Eastern Massachusetts Street Railway carbarns here. It is believed that the loss will total close to $75,000.

The blaze started in the rear of the barns, in an old car. When the fire apparatus from Abington arrived the flames had spread to the machine and repair shops and salt shed.

The cars destroyed included nine of the double type, three short, five snow plows, a line wrecker, sand car and flat car.

HOUGH'S NECK BOY, 7, FATALLY HURT BY CAR

Francis Wood, aged 7, an orphan, living with O. A. Clancy of No. 256 Manet street, Hough's Neck, Quincy, was probably fatally wounded near his home by an automobile driven by Fred C. Spinney of Sea street, Hough's Neck. A front wheel of the machine passed over the lower part of the boy's body, and he was removed to the Quincy Hospital, where no hope was given for his recovery.

SUICIDE ATTEMPT BY GEN. TUAN CHI-JUI

London, July 26.—General Tuan Chi-Jui, one of the leaders of the Anfu or militarist faction that has been engaged in civil war in Northern China, attempted to commit suicide by shooting himself with a rifle, but failed, according to an Exchange Telegraph dispatch from Shanghai today. General Tuan Chi-Jui's forces recently suffered defeat south of Pekin.

Jealous Girl Slays Chum Over Clothes

Lexington, Ky., July 26.—Alice Hammock, a pretty mountain girl, was killed near here—a victim of jealousy.

It was not another "eternal triangle"; there was no "man in the case."

Goldie Sturgill, another mountain girl and a chum of Alice's, shot her three times, fatally wounding her because she was jealous of Alice's clothes. The shooting occurred after Goldie had lured her victim far into the mountains.

She has been arrested.

BLAMES LACK OF GUARDS FOR KEOWN'S ESCAPE

District Attorney F. Howard Donnell of Essex county announced today that he would not call on the grand jury to investigate the escape of Dr. James A. Keown, former Lynn physician, who broke his confinement at the Danvers Insane Hospital, Saturday, for the second time, and is still at large. The district attorney said that he was convinced the prisoner's successful flight was due entirely to an insufficient number of guards at the institution.

ALLEGED "HOME BREW" SELLER IS ARRESTED

North Adams, July 26.—Anselmo Capeari of Walker street was placed under arrest when the police raided his home and secured a quantity of "home brew" which, it is alleged he had for sale. Three full half barrels and three empties were brought to the police station. Capeari was before the district court today.

WOMAN TO SPEAK ON VOCATIONAL TRAINING

The Women's Auxiliary of Michael J. Perkins Post, A. L., of South Boston, will meet this evening in G. A. R. Hall, West Fourth street, to discuss special matters of importance. A feature of the meeting will be an address by Miss E. F. Gibney, who will speak on vocational training for service men and explain its many advantages.

FUNERAL OF QUINCY CLERGYMAN IS HELD

The Rev. Edmund B. Georhart, pastor of the Universalist Church at Quincy, died at the Quincy Hospital following an operation. He had served as pastor since last October. Funeral services were held today from the Universalist Church, Quincy.

GOMPERS CALLS LABOR TO ARMS

"Hessians of Greed and Plunder" Must Be Beaten at Polls, Says Union Leader

Washington, July 26.—Under the caption "Toilers Sanctify Your Vote," Samuel Gompers, president of the American Federation of Labor, in the leading editorial of the August issue of the American Federationist, calls upon working men and women everywhere to unite in defeating candidates for Congress who have shown themselves hostile to labor.

The chief of the American Federation of Labor declares it is necessary for labor to show a united front against its enemies and in support of its friends because "the forces of greed and plunder, the profiteers and autocrats of our political and industrial life leave no doubt as to what they desire and where they will mass their support."

"The enemies of labor have given to their servants the mandate that labor must be crushed," declares Gompers, "its right denied and its liberties destroyed."

"The most virile movement in political life today is the national non-partisan campaign of the American Federation of Labor. There is no mistaking the influence that is being exerted for the defeat of candidates who have shown themselves antagonistic to the best interests of the working people.

UNFRIENDLY DEFEATED.

"The records show that in the primary elections which have been held thus far, the national non-partisan organizations of labor have played a decisive part in more than fifteen contests. In many districts those who have been hostile or unfriendly have been defeated.

"The issues of the campaign are now before the people everywhere, the records of the candidates for the House of Representatives and Senate have been sent to all labor organizations. The political party platforms have been written and labor's analysis of them placed before the people. There is no ambiguity about the records of either candidates or parties.

"Politicians who fear retribution at the hands of an outraged electorate charge that labor had abandoned its non-partisanship and became partisan, but in no sense is this true. There is no labor vote to be delivered and no labor partisanship toward any political party.

TO RETIRE "BETRAYERS."

"There is, however, a vote of working men and women and of those citizens generally who are forward looking and who are determined to guard the principles of freedom and justice, who will vote more unitedly than ever for the retirement of those who have betrayed the trust reposed in them and for the election of those whose principles and records indicate that they may be trusted to uphold the rights of the people.

"The interest which has been manifested in labor's non-partisan campaign surpasses anything ever known in an American political effort. In response to suggestions from the national campaign committee, local unions, central bodies and State federations throughout the country have appointed campaign committees and these in turn have formed compact central organizations through which the efforts of all might be co-ordinated for the purpose of securing the most favorable results.

"The challenge of the forces of greed and plunder to the citizenship of the Nation is brazen and blunt. That the right-thinking men and women of our republic can afford to allow this challenge to reap a harvest of political power at the coming election is unthinkable. More than in any political campaign since the Civil War the issue is clearly drawn between reaction and progress, the wish of the enemies of labor to go back to what was.

SHALL LIBERTY LIVE?

"In wanton denial of this nobility of thought and concept the Hessians of greed and plunder seek to ride down the rights of the people and to destroy their liberties. The enemies of labor have given to their servants the mandate that labor must be crused, its rights destroyed and its liberties destroyed.

"With the freedom of the working people the whole destiny of democracy, as understood in American life, is involved and entwined. If labor could be turned back from it onward march the great torch of liberty would cease to burn for the millions.

"The one supreme issue is whether liberty shall live, profiteering, the denial of free speech and free press, the despotic use of the injunction—all of these are manifestations of the same determination, the same drive to crowd labor back from the road of progress.

"The dim eyes of the helpless are upon the hosts of labor in this great struggle. May the manhood and womanhood of America vindicate now the hopes and truths out of which our great nation had its birth."

ASPIRIN

Name "Bayer" on Genuine

BAYER

"Bayer Tablets of Aspirin" is genuine Aspirin, proved safe by millions and prescribed by physicians for over twenty years. Accept only an unbroken "Bayer package" which contains proper directions to relieve Headache, Toothache, Earache, Neuralgia, Rheumatism, Colds and Pain. Handy tin boxes of 12 tablets cost few cents. Druggists also sell larger "Bayer packages." Aspirin is trade mark Bayer Manufacture Monoaceticacidester of Salicylicacid.

POLICE ACCUSED OF HOLDING STOLEN AUTOS FOR "TIPS"

Continued From First Page.

ton insurance companies links up the names of police representatives of Cambridge, Revere, Lynn, Brockton and Lawrence with the police take-off on stolen automobiles.

Some of this evidence is in writing.

Some of it from police threatens the companies to whom it is addressed with shutting their eyes to the recovery of their stolen cars in the future, unless something is paid them for the recovery of automobiles.

These threats are made in spite of the fact that, in a majority—a large majority—of instances the cars were recovered without material effort on the part of the police demanding the rewards, and without the apprehension of the thieves who stole the cars.

STRANGE STORIES TOLD.

Strange stories are being told in insurance offices of the attitude of some of the police relative to stolen cars. It is openly stated that when all the facts are made known, the names of some policemen will be actually connected with the auto thief bands in a manner which will drop a sensation unapproached, even, by the escapades of Barney and those with whom he operated.

Some of the attempts to get rewards for stolen cars amount almost to a hold-up, insurance underwriters declare.

A large amount of this evidence is said to be in possession of the Underwriters' Detective Bureau, which settles the claims of the 114 companies which contribute to its activities.

REFUSE TO GIVE NAMES.

Joseph P. Dumas is the man in charge of the Boston branch of this bureau. While the insurance companies state they wish the fullest publicity given the most intimate features of automobile stealing, the bureau and Dumas refuses to make any comment or make public the information which the companies themselves declare the bureau has obtained.

The facts concerning the widespread theft of cars, and the many channels through which they pass, and the police apparent reluctance to enter with spirit in the apprehension of motor thieves, is slowly coming to light.

When these are published a scandal which will open up sensations in several police departments, particularly in Cambridge, is declared will result.

The hints of questionable police practices in the University City are becoming more and more pronounced.

Substantial evidence, it is said, is soon expected which will clear at once the mystery surrounding the recovery of many stolen cars in Cambridge.

BOLD CLAMOR FOR REWARDS.

In their clamor for rewards, it is said, the police in some Greater Boston municipalities have become very bold.

Insurance men have long waited answers to pertinent questions as to why certain cars were kept in certain garages near Boston for long periods before they were surrendered.

They are asking why at least one of these cars was placed in a garage in the name of a policeman, and its subsequent discovery there.

At the same time an investigation is still underway to locate the man responsible for the theft of an automobile which was later sold in New York by a Revere policeman.

That the insurance companies are to a considerable extent to blame for the practice of feeing policemen was admitted by an adjuster for a Water street insurance concern today. This man openly says that he pays for services rendered him by the police in cash. He said that on several occasions he had given policemen $10 for their day's work in recovering cars with him for his company.

BETTER SERVICE BY "TIP."

While this is in direct violation of many police ordinances, the adjuster stated that he found he got more efficient service and was better thought of by the police for giving them a "tip," as he called handing them a $10 bill at the close of their day's service.

While this method of feeing police gets around the ruling of the automobile conference which has designated the Underwriters' Detective Bureau as the agency through which all rewards should be paid police for meritorious work in the recovery of stolen cars, it is said to work a hardship on companies abiding by the ruling.

In fact the enormous amounts levied upon the companies for rewards was one of the reasons, it is said, for the formation of the Underwriters' Detective Bureau.

Under the agreement of the companies, members of the conference, the bureau is supposed to investigate all cases of the recovery of stolen cars. The bureau agents, it is said, are under instruction to report the conditions surrounding the recovery, and venture an opinion as to whether or not the reward is proper and deserving.

PAYMENT OF REWARDS.

Upon these reports, and the reports of the adjusters and agents of the insuring company, the head of the Bureau and Theft Committee decides whether a reward shall be paid and the amount.

If the answer is in the affirmative, a draft is sent from the central office to the branch office handling the case, and the money paid the police commissioner, in the name of the officer deserving the reward.

Where convictions of thieves are obtained in connection with the recovery of cars, the companies are willing to advance substantial sums.

This program is followed as a means of preventing the wholesale paying of rewards where the police recovering the cars do nothing toward such recovery other than their regular duty, and without the apprehension of the thief.

WINK AT PRACTICE.

"Adjusters offering private fees to police, inhibit the program of the paid through the bureau," replied the manager.

"I don't want to have dealings with conference, insurance heads declare, but in spite of this fact, in the rivalry for the recovery of cars, several companies are said to wink at the practice.

Not two weeks ago, a man in charge of the losses of one of the major companies writing automobile insurance in Boston was called on the telephone by a man who stated he was a prominent police official.

"I am ——," said this officer. "I am representing a policeman in Chelsea. Is there any reward on the car found at ——?"

"If there is any reward it will be the bureau. They never pay a cent," replied the officer.

"Well, that is all I can do about it," stated the manager, and hung up his receiver.

This statement was made today by the manager of the lost department of the firm.

BANDITS ROB BANK AT CENTRAL FALLS, R. I.

Continued From First Page.

sent out to surrounding cities, and to detective agencies. Central Falls is midway between Woonsocket and Pawtucket, and the car might have come from or gone toward either city.

La Credite Union is a small bank used by thrifty French residents, and the $12,000 represented all the cash on hand.

PROTEST RAILROAD WAGE BOARD AWARD

Dissatisfaction with the award of the railroad wage board was expressed at meetings of three organizations of railroad employes at No. 724 Washington street, but no definite action was voted as all are waiting to hear more definite reports from their international officers.

Among the organizations to discuss the award were Old Colony lodge 312, Brotherhood of Locomotive Engineers (New Haven employes), Blacksmiths' Union 441, of the New Haven and the American Federation of Railway Workers, an independent union, claiming a membership in the United States of over 150,000 employes.

FIND "WOMAN IN GRAY" IN ELWELL MYSTERY

New York, July 26.—The mysterious "woman in gray," who dined with Joseph B. Elwell, turfman and whist expert, three hours before he was murdered, has been found and has admitted her identity. This statement was made by Assistant District Attorney John T. Dooling, who refused to divulge what the woman had said. It was announced that drastic action may be expected unless a man who was in Elwell's home shortly before the murder comes forward and tells what he knows.

HARVARD FUND PASSES 12 MILION DOLLARS

Before the end of the present week it is expected that the Harvard Endowment Fund will pass the 80 per cent. marks of the desired $15,250,000 as the result of a more or less active canvass of the 34,233 graduates or former students in all departments of the university.

The general headquarters of the fund in New York is receiving nearly $5,000 weekly from all parts of the world, and funds are constantly coming in at the local headquarters at No. 68 State street.

The latest total to be announced was $12,193,156.

2 MEN IN BOAT AND 58 QUARTS OF RUM TAKEN

Eastport, Me., July 26. — Customs Inspector Sumner Sleeper seized fifty-eight quarts of whiskey which arrived in Eastport in a thirty-five-foot motor boat, and arrested Frank and Elden Lank of Campobello Island, New Brunswick, the owners and operators of the boat. Both were locked up in the local jail to await the arrival of a U. S. deputy marshal who will take them to Bangor for hearing.

EVERETT CELEBRATES ST. ANTHONY'S FEAST

More than 5,000 persons lined the streets of Everett to witness the parade of the members of the St. Anthony Society of Everett, which was a part of the celebration of the observance of the Feast of St. Anthony. About 300 members of the society marched in the parade, which was headed by the Boys' Brigade of the Immaculate Conception Church of Everett. The celebration will close tonight with a big fireworks display.

ALLEGED STUBBORN BOY ARRESTED IN BEVERLY

Joseph Politamo, aged sixteen, of No. 7 Noble street, East Boston, sought by the Boston police as a stubborn boy, was arrested at Beverly. Patrolman John G. Couhig found him on Rantoul street, trying to sell a bicycles for $20. He was later brought to Boston.

The boy's parents reported his disappearance from home to the police more than three months ago. He told the police he had traveled all over New England since that time.

WORCESTER MAYOR OPENS HIS VACATION IN CHURCH

Worcester, July 26.—Mayor Sullivan devoted the first day of his annual vacation by attending church services in his home city. He attended mass at the Church of the Ascension and later two services in the Lakeview Church. He cancelled a flying trip to Holyoke with the Worcester City Council baseball team and a visit to Block Island in order that he might be present at the services.

CITY POINT THIEVES HAVE POLICE GUESSING

Boston police are on the watch for the thieves who have been making a number of recent breaks in houses and stores of the City Point section. The latest thefts reported are of $300 worth of clothes from the tailoring establishment of Arsen Nagarian on Emerson street, of $50 in cash from the drug store of Thomas Grimes, and of a suit of clothes and a sum of money from the home of Henry Schutz in Thomas park.

Victorious Red Army Is 3,000,000 Strong

Paris, July 26.—The Russian army which halted its whirlwind advance, within easy reach of a tremendous triumph, is 3,000,000 strong, according to the latest reliable news received here. It is described as perfectly disciplined, fully equipped, and well fed and supplied. Against this huge army the Poles had some 600,000 dispirited, badly-supplied troops.

Signor Serrati, noted Italian journalist, just back from a visit to Russia, says in the newspaper Avanti that the Bolshevist army is the best organized war machine the world has ever seen.

Michael Touckachewaki, the Soviet Generalissimo, is idolized throughout Russia as the "Red Napoleon" and is spoken of by military experts as the greatest military genius of a century.

He is only twenty-seven years old, belongs to an old Russian family, and became famous during the Czar's regime when he was promoted to the rank of general in the field because of his astonishing deeds of valor.

Just before the pre-armistice truce was arranged, he said he would enter Warsaw on August 1. He added he would "settle" General Wrangel's anti-Bolshevist army in the Crimea immediately afterwards. His words carry great weight with his countrymen as he has never been known to make an idle boast. Months ago he predicted he would annihilate Denikine, then Kolchak, then defeat Poland and finally destroy Wrangel's army.

NEW TEACHERS AT DARTMOUTH

College Announces Appointment of Assistant Professors and Instructors

Hanover, July 26.—The appointment of three assistant professors and sixteen instructors is announced today by Dartmouth College for the academic year 1920-21.

The three assistant professors named were: Herbert Greenleaf Coar, who will be connected with the college course in evolution; Frank D. Graham, assistant professor in economics, and Lloyd Preston Rice, who will instruct in the same course.

The following instructors have been elected:

John Page Amsden, instructor in chemistry, Dartmouth College, 1920.

Thomas G. Brown, instructor in English, Trinity College, 1913; Columbia University School of Journalism, 1914. He has served on the editorial staff of the Philadelphia Public Ledger and the New York Tribune, and has taught in the Columbia School of Journalism.

William J. Cahill, instructor in physics, Trinity College, 1920.

Thomas Fitzgerald Carroll, instructor in political science, A. M. University of Virginia, 1918; fellow in political science, Princeton University, 1918-20.

Albert Wesley Frey, instructor in economics, Dartmouth College, 1920.

Frank L. Hewett, instructor in English, Wesleyan University, 1909; A. M. Harvard University, 1917; instructor at Massachusetts Institute of Technology, 1917-20.

Edward C. Kirkland, instructor in citizenship, Dartmouth College, 1916; Harvard Graduate School, 1919-20.

Ralph Alden Loring, instructor in mathematics, Dartmouth College, 1920.

Charles J. Lyon, instructor in biology, Middlebury College, 1916; Harvard Graduate School, 1919-20. He has been connected with the instruction corps of Middlebury College, Simmons College and Radcliffe College.

Percy Marks, instructor in English, University of California, 1913; A. M. Harvard University, 1915. Instructor in English since 1915 at Massachusetts Institute of Technology.

Samuel Chester May, instructor in political science, University of Oregon; LL.B. Yale Law School, 1912; A. M. Columbia University, 1920.

Erwin C. Miller, instructor in anatomy and histology, Dartmouth College, 1920.

John Edward McDonough, instructor in economics, Dartmouth College, 1918. He has been a teacher of English in the Cascadilla School, Ithaca, New York.

Rex Maurice Naylor, instructor in history, Yale University, 1915; A. M. 1917. Instructor in history at Dartmouth College, 1918-19; Yale University, 1919-20.

Ben E. Perry, instructor in Latin, University of Michigan, 1916; Ph.D. Princeton University, 1919. Instructor in Latin at the University School, Urbana, Illinois, for the past year.

Charles M. Reynolds, Jr., instructor in mathematics, Brown University, 1918; Ph.D., Harvard University, 1919. Instructor in mathematics at Wesleyan University, 1919-20.

THREE BOSTON MEN HURT IN UPSET AT NEW BEDFORD

New Bedford, July 26.—Three Greater Boston men were injured, one of them possibly fatally, when an automobile in which they were riding overturned near here.

Henry F. Kehoe of No. 1049 Washington street, Dorchester, is on the danger list at St. Luke's Hospital; James H. Wells of No. 2135 Dorchester avenue, Dorchester, and Preston K. Hickey of No. 26 River street, Mattapan, were also removed to the hospital, the former suffering a possible fracture of the skull and Hickey suffering lacerations about the head and body.

[illegible] BE VICTIM OF [illegible] ALCOHOL

Fitchburg, July 26.—Robert Small, forty-five, is unconscious at Burbank Hospital, as a result of drinking what the police say was wood alcohol in his room in the Roy block, Cleghorn street. He was found in a stupor by the police, who broke into his room and took him to the hospital.

Paris Fashions In False Teeth

Paris, June 15.—We may safely predict for the coming season that styles in artificial teeth will include their being worn snug fitting and smoothly cushioned in place by means of the dental plate comfort-powder Corega; procurable at drug stores and dental dealers.

This antiseptic adhesive powder gives a pleasing sense of security to wearers of false teeth. It allows complete mastication of foods with ease, relaxes the facial muscles and prevents sore gums.—Advertisement.

FAUST INSTANT COFFEE
ADD BOILING WATER

ROOSEVELT ACTS AS BOAT PILOT

Brings Destroyer to Anchorage Near His Summer Home in Maine

Assistant Secretary of the Navy Franklin D. Roosevelt, Democratic nominee for Vice-President, piloted the torpedo boat destroyer U. S. S. Hatfield to his Summer home on Campello Island, near Eastport, Me., from the Charlestown navy yard where he visited after his arrival in this city.

When the Hatfield dropped anchor off Campello Island he was greeted by his mother, Mrs. Sarah D. Roosevelt, members of the Roosevelt family, Summer vacationists and Dominion residents.

Three Republicans and three Democrats called at the Roosevelt Summer home and with the vice-presidential nominee made preparations for the public reception in his honor to be held this week.

Mr. Roosevelt will remain with his family until Friday, when he will leave for Portland, arriving in Washington a week from today.

Mr. Roosevelt brought good news to 100 Charlestown Navy Yard employes, many of them war veterans, who have been classified as laborers, and have suffered a reduction in pay on being transferred from the supply division to the hull division, as an alternative to the worse expedient of dismissal altogether. They had previously been rated as "general helpers."

Mr. Roosevelt said an effort was being made to induce the civil service commission to reverse its ruling that they must be classified as "laborers" and paid as such.

SCHOOL CHILDREN TO GIVE PILGRIM PLAYS

Pilgrim and Puritan plays will be presented in the Boston playgrounds dramatic contest, which will open tomorrow. There are seventy playgrounds, which have been organized into twenty groups. Four of the plays concern the Pilgrims, while the others tell of the Puritans. They are: "A Little Pilgrim's Progress," by C. D. Mackay; "The Boston Tea Party," by D. C. Mackay; "In the Good Old Days," by N. A. Smith, and "Finding of the Mayflower," by B. P. Fisher. The Puritan play is "The Thanksgiving Dinner," by M. B. Cooke.

Boy Injured by Auto

Nashua, N. H., July 26.—Philip Farley, ten, of Lawrence, Mass., who was on the running board of the family car, was struck by an auto passing on the Milford road. He was taken to Memorial Hospital.

DOUBLE
Merchants Legal Stamps
All Day Tuesday
MERCHANTS LEGAL STAMP
In addition to the savings offered in the Semi-Annual Stock Taking Sale
Which means to you an additional 5% Saving. Filled Stamp Books redeemed for cash or merchandise.
GILCHRIST CO.
THE STORE OF PROGRESS

PICK BUILDERS OF HOLY LAND

Franco-British Triumvirate to Include Rothschild, Reading and Mond

London, July 26.—The development of Palestine will be placed in the hands of a Franco-British triumvirate consisting of Lord Reading, Alfred Mond, British Minister of Public Works, and James Rothschild, son of Baron Edmond Rothschild, formerly the head of the great French banking family.

These three men, who will be the builders of the Jewish homeland, are expected to form an economic council for the world wide Zionist organization and will be responsible for financing the project and completing the proposed great public works in Palestine.

PERSONNEL ASSURED.

The personnel of the "triumvirate," while not yet officially announced, is practically assured, according to information reaching Universal Service from the highest Zionist sources following adjournment of the Zionist world convention here.

Mond, who is one of the most prominent Jews in Britain, has already accepted the trusteeship, and commemorated his appointment by a donation of $125,000 to the national Palestine fund. He has been selected to direct the engineering problem of the immense waterworks and the development of the harbors, railroads and mineral resources as well as irrigation and the land requisitioning and the damming of the River Jordan, in order to establish a gigantic hydrostatic plant to overcome the lack of coal in the Holy Land.

Baron Reading has not yet signified his acceptance, but it is understood Justice Louis Brandeis is exerting his influence to induce him to do so. Reading is not a Zionist, but is extremely sympathetic toward the movement. He is reluctant to accept the honor because of his work and position as British Lord Chief Justice. Brandeis, however, in answer to this objection, refers to his own place on the Supreme bench in the United States, which did not prevent him from accepting the honorary presidency of the Zionist organization.

DEPEND ON AMERICAN CASH.

Rothschild is chosen because of the immense possibilities of his financial connections. He is a major in the British Jewish legion that fought with Allenby's army in Palestine. He gave the Rothschild Hospital in Jerusalem to the American Jewish Medical Unit there.

While French and British brains will direct the working out of the Palestine project, American money is depended upon to finance the greater part of it. It is therefore certain that American approval will be necessary for all principal expenditures.

Bernard Flornor of New York is the only American to get a place on the Zionist board of trustees, with Mond and Lord Walter Rothschild.

Mrs. Peter Schweitzer of New York has announced a $50,000 donation toward the $125,000,000 fund, at the same time a group of Russian Jews, headed by Doris Goldberg, announced an aggregate donation of $500,000.

CLINTON SOLDIER'S BODY SENT HOME UNEXPECTEDLY

Clinton, July 26.—The body of Private George H. Burbank, son of Clarence Burbank, of Woodlawn street, arrived here from France most unexpectedly. No message relative to its coming had been received, and there was no one at the Union station to meet it, but soon members of the family and James R. Kirby Post, American Legion, were notified and gathered.

The body was taken to the State Armory, where, guarded by a detail from the legion, it lay in state through the day and evening. Today funeral services were held in St. John's Church, and interment in St. John's Cemetery.

OVERFLOW OF HARVARD SUMMER SCHOOL HOUSED

Harvard took its overflow Summer school students in out of the cold today. For the past few weeks since the school opened those who registered late were obliged to take up their abode with private families. But the Harvard officials have decided to bring all the scholars into one flock. Smith Halls, the largest of the freshman dormitories on the Charlesbank, has been thrown open to the students who desire to transfer from private homes near the college.

Women Advised How to Register to Vote

Mrs. True Worthy White, of the Massachusetts League of Women Voters, is writing for the Boston American a series of articles telling how to become registered for full suffrage in the Fall.

Because it seems quite probable that a thirty-sixth State will ratify the amendment, and because women, through inexperience, may be denied presidential suffrage, by neglecting to register or through the failing to understand the various steps leading to registration, Mrs. White will explain all the details. The seventh article follows:

By MRS. TRUE WORTHY WHITE

Next, in our survey of the procedure of registration, we come to the voting list. What is a voting list? This is a list of the names and addresses of all legal voters. It must be prepared, and posted in the registrar's office and in one or more public places, at least 20 days before the annual or city elections and 60 days before the annual State election. Be sure that your name is on the voting list. This shows civic pride. As Abraham Lincoln said:

"I like to see a man proud of the place in which he lives. I like to see a man live in it, so that his place will be proud of him."

RUSSIA HAS FOOD FOR EXPORT

Grain, Meat, Butter, Eggs and Tea Plentiful—Transport Facilities Only Drawback

Moscow, via Archangel, July 26.—In view of the critical food situation throughout Europe, the National Food Controller was asked the extent of Russia's ability to furnish relief.

"After supplying everybody in the country," he answered, "Soviet Russia can export between 6,450,000 and 8,000,000 tons of wheat and other grain, 2,500,000,000 eggs, 40,000 tons of butter and tea, and 240,000 tons of meat immediately transport is available. There are in addition, great quantities of foodstuffs stored in the Ukraine and Siberia, but it is impossible to give accurate statistics on account of the war conditions which have prevailed until recently. These figures are the absolute minimum which Russia will be able to export now every succeeding year after thoroughly satisfying the needs of the entire Russian population, which is our first concern.

"Before the war Russia exported 12,000,000 tons of breadstuffs, but that was the result of the peasants selling their crops in order to pay extortionate taxes, thereby reducing themselves to a state of practical starvation.

MOSQUITOES DRIVEN AWAY FROM SPY POND

A preparation was deposited in Spy Pond, Arlington, some time ago, to kill the weeds and other fungus which came to the surface of the water each season and make great breeding places for the mosquitoes. The effects of the preparation are now being realized, and a great falling off in the number of mosquitoes in the section bordering the pond is noticeable.

SILK MILL STRIKE IN PATERSON CALLED OFF

Paterson, N. J., July 26.—The general strike of silk mill employes scheduled to have been effected here today was called off following a telegram from John Golden, national president of the American Textile Workers of America, in which he stated that owing to the depression in the silk industry a general strike was not warranted.

Harding Told Greeks Shun Bolshevism

Marion, O., July 26.—No Greek has ever been found to be a Bolshevist.

Senator Harding's attention was called to this fact by Constantine C. Moutakis of Salem, Mass., who visited the Republican nominee in behalf of the League of the Friends of Greece.

Moutakis explained that this is so because, without exception, the Greeks are animated by the desire to establish themselves in economic independence and they do not follow very often after doctrines calculated to interfere [illegible] effort.

TWO SOLDIERS HURT IN MOTORCYCLE CRASH

Providence, July 26.—Two United States army men, Sergeant Titus Peterson of New York and Sergeant Edward Ferguson of Tennessee, both stationed at Fort Greble, were hurt, Ferguson badly, when a motorcycle on which they were riding crashed into a touring car at Hamilton, R. I.

The automobile was owned and operated by Cyril Sullivan of Pawtucket.

"What Flowers?"
Ask
He Knows

WOMEN RIOTERS BURN GUARDS

Negresses in Bedford, N. Y., Reformatory Renew Race War—12 Soldiers Hurt

New York, July 26.—Twenty-seven negro women, inmates of the State Reformatory for Women at Bedford, [illegible] their way out of a [illegible] in which they were confined, and in a pitched battle with ten State troopers set as a guard over them, injured several of the men. The women used flatirons, cleavers, knives, clubs and rocks as weapons.

It was only after a two-hour search through surrounding woods that all the negresses had been rounded up, recaptured and placed under a heavy guard in the guard house.

None of the State troopers against whom the assault was launched escaped some sort of injury. Many of them were burned with the hot flatirons, or struck on the head with clubs and bricks as they attempted to restrain the women.

Trouble at the reformatory started Saturday when two white inmates were ordered to work in the laundry, where all other workers were negroes. The two refused to work with the negroes, and a race war followed.

TWO NEAR DEATH IN AIRPLANE CRASH

Brockton, July 26. — Lieutenant Charles K. Hickey of Brockton and Miss Fanny Grant of Boston, narrowly escaped death when an airplane in which they were attempting to make a landing on Ripley's field, crashed into a stone wall near which more than 1,000 persons were watching the flight.

Neither occupant of the plane was injured, although the wings and propeller of the machine were badly damaged.

Gets Guard Commission

Adams, July 26.—Rupert Randall, son of the Rev. and Mrs. C. O. Randall of Liberty street, has been commissioned a second lieutenant in Company M of the 104th regiment, National Guard.

JORDAN MARSH COMPANY—The Mercantile Heart of New England

Special Midsummer Sale of
Lace Curtains, Upholstery and Cushions
At Much Less Than Regular Prices

Remarkable Values! Highest-grade merchandise at lowest-grade cost. Unexcelled, durable materials in up-to-date distinctive styles and colors.

ETAMINE CURTAINS—Filet insertion, hem and edges. Special 2.75
MARQUISETTE CURTAINS—Lace edges. Special......... 5.00
ETAMINE WHITE CURTAINS—Edge trimmed. Special.... 2.00
PLAIN RUFFLED MUSLIN CURTAINS—Special 3.25
FIGURED JAPANESE SILK—Colored. Special, per yard.. 1.00
FIGURED CRETONNE — 36-inch, assorted. Special, per yard 25c
REVERSIBLE OFFICE CUSHIONS—Imitation leather and felt. Special, each.............. 2.50
CRETONNE-COVERED SOFA CUSHIONS—Special, each... 3.00

Jordan Marsh Company

HEAVY LOSS ON GERMAN OPERA

Increased Salaries of Singers Eat Up Profits of Many Theatre Ventures

By KARL H. VON WIEGAND.
Boston American Staff Correspondent.

Berlin, July 26.—With more operas than any other country in the world, and with more theatres than any other country of its size, Germany's theatrical and operatic world is confronted with a financial crisis that threatens to close many playhouses and operas.

As in almost every public or quasi-public institution in Germany, the deficit in the box offices, despite unprecedented attendance and prices, has cumulatively reached staggering proportions since the revolution of November, 1918.

In no small part this is due to the multiplied increases in salaries of the organized personnel.

BUSINESS NOTICE

CASTORIA
For Infants and Children
In Use For Over 30 Years
Always bears the Signature of Chas. H. Fletcher

Stomach Out Of Order? Try NR

Nothing Better to Straighten You Out After Eating Too Much. Tones Liver, Regulates Bowels. Acts Pleasantly. Guaranteed.

Many people eat too much every day and most eat much too much some days. That is why Americans suffer more than any people in the world from indigestion, biliousness and constipation.

With a little thoughtfulness and care, however, a great amount of this distress could be avoided and you'll never realize how true this is until you become one of the several million people of this country who keep a box of Nature's Remedy (NR Tablets) constantly on hand and use it whenever indigestion, biliousness or constipation threatens.

Unlike laxative purges, cathartics, such as oil, calomel, etc., which merely force bowel action, Nature's Remedy exerts a beneficial influence upon the entire digestive and eliminative system—the stomach, liver, bowels and even the kidneys. Its purpose is to promote vigorous and harmonious action of all the organs that handle the food and body waste.

That is why the results which follow the use of Nature's Remedy are always a delightful surprise to those who first try it. The action while prompt and thorough, is as mild and gentle and pleasant as Nature herself, and the thorough cleansing the body receives brings a feeling of real relief and benefit such as no laxative pill or cathartic ever produced for anyone.

Get a 25c box of Nature's Remedy (NR Tablets) and try it. There is no risk in doing so, for it must give you greater relief and benefit than any liver or bowel medicine you ever used or money back instantly. It is sold, guaranteed and recommended by your druggist.

Nature's Remedy
NR-TABLETS-NR
NR Tonight— Tomorrow Feel Right
Get a 25¢ Box

Advertisement

Roslindale Woman Recommends This Prescription

Mrs. Albert J. Patch, of Roslindale, Mass., writes: "Before taking your medicine (Dr. True's Elixir) I was troubled with what I thought stomach trouble. I had that terrible gnawing in my stomach nearly all the time. Within half an hour after eating a hearty meal I would have that same disagreeable feeling. I was losing in weight every day. After taking your medicine (Dr. True's Elixir) I was relieved of that terrible gnawing in my stomach, expelled worms, and I felt like a new person in many ways and would heartily recommend it to anyone suffering as I did."

Headaches, tired feeling, weakness, spots before the eyes, bad breath, sleeplessness, irritability, dizziness, constipation can be relieved, if you take the prescription known as Dr. True's Elixir, The Family Laxative and Worm Expeller. It has done much for sick people, men, women and children, ever since 1851—over 68 years' reputation. AT ALL DEALERS.

Headaches From Slight Colds
"Laxative Bromo Quinine Tablets"
relieve the Headache by Curing the Cold.
E. W. Grove

Removes Wrinkles and Refreshes Tired Faces

As the skin tends to expand in warm weather, causing wrinkles to form, a good astringent-tonic lotion should be used these days. Dissolve an ounce of pure powdered saxolite in a half pint of witch hazel. Bathe the face in this and see how quickly the wrinkles and furrows will disappear—and how much younger you will look! There's nothing better for sagging cheeks or double chin, or for enlarged pores.

Use this simple lotion during the heat of the day and you will find it wonderfully refreshing. You will lose that wilty, tired look. The ingredients of course are perfectly harmless. Be sure to ask the druggist for powdered saxolite.—Advertisement.

WAR OR LIBERTY, SAYS VALERA

Declares British Use Unionists as Tools to Keep Country in Subjugation

Washington, July 26.—Archbishop Daniel Mannix of Australia was the guest of honor at a reception at Gonzaga Hall given by the Friends of Irish Freedom.

The meeting was attended by hundreds of Irish enthusiasts, who cheered the prelate and Eamon De Valera, President of the Irish Republic, who was the principal speaker. The archbishop made a brief speech of acceptance, expressing appreciation for the welcome that has been afforded him in Washington.

Referring to a dispatch from London saying that the British were ready to treat with Sinn Fein on all points in dispute except that of withdrawing troops from Ireland, President De Valera declared that peace between England and Ireland would come only when the last British soldier had been withdrawn from Ireland and her independence recognized.

DO NOT WANT PEACE.

"If peace were signed on these terms I would gladly devote myself to fostering the same good relations between Ireland and Britain that exist between Ireland and the rest of the world," he said.

"The truth is the British government does not want peace in Ireland or with Ireland except on terms no real Irishman will accept, the basis of which is Ireland's subjugation as a mere province of Britain.

"The Irish people have proclaimed their independence, have established a republic, and mean to maintain it.

"Let Lloyd George appoint his plenipotentiaries; the government of the Republic of Ireland is ready to appoint its representatives.

"Already the republican government of Ireland has beaten the British government in three-fourths of Ireland. Lloyd George admits it, and Sir Edward Carson admits it.

UNIONISTS AS CATSPAW.

"The nations that refuse recognition for the government of Ireland are not only disregarding the principle of self-determination, but are in effect inciting Britain to use every means to recover control of Ireland.

"Irish Unionists are again being used as a catspaw and the British capitalists are enjoying the joke when they see Catholic and Protestant, Unionist and Republican workmen at each other's throats.

"Lloyd George and Carson and the rest of them fear the coming together of Catholic and Protestant on the broad basis of love for their common country, and because they fear it they hope to defeat it by inciting Orangemen against us, knowing that the Republic would have to be more than human if having been struck on the right cheek it would turn the left."

FREIGHT WORKERS WANT WAGE FIGHT CONTINUED

While a majority of the dockers and freight handlers employed at the local terminals of the Boston & Maine and Boston & Albany railroads are in favor of accepting the increase of 12 cents an hour granted them by the Chicago award of the railroad wage board, notice was served on the officers of the unions, to continue the fight for the additional five-cents-an-hour that was granted the men by a decision of board of adjustment No. 3, in 1918. This decision was reversed later by then Director-General of Railroads Hines. The new award will increase the wage rate of these men from 43 to 55 cents an hour.

FEAR FOR SAFETY OF MISSING EVERETT GIRL

Relatives of sixteen-year-old Carrie Freeman of No. 18 Linden street, Everett, fear some evil has befallen her since she mysteriously disappeared last Saturday afternoon.

Miss Freeman, who was employed on Federal street, Boston, left the office at one o'clock Saturday, saying that she was on her way to meet her aunt in Everett. She did not keep her appointment with the aunt, Miss Bertha Dawes, with whom she lives, nor did she return home last night. Attempts to locate her at the homes of friends in different suburbs were fruitless.

SOUTH BOSTON OFFICER SHOT DURING MELEE

Patrolman William L. Nye of the City Point police station was shot in the hand at Mercer street and Columbia road with his own gun, which he drew from his hip pocket in the course of a dispute with a crowd of young men whom, the police claim, refused to move along when ordered by the policeman. The police report the men were disturbing the peace and pounced on Nye when he took one of their number by the shoulder. Nye was badly pummeled about the face and his head cut during the melee. His attackers escaped.

$5,000 BAIL FOR VANZETTI IS REFUSED IN PLYMOUTH

Plymouth, July 26. — Plymouth County officials refused to admit Bartholomew Vanzetti to bail pending his sentence for assault with intent to murder Alfred E. Cox, Benjamin Bowles and Earl C. Graves on December 24. Several Boston Italians appeared at the jail with $5,000, the bail set by the court, but objection raised by District Attorney Katzman resulted in Vanzetti being held. He will be sentenced August 18.

PLAN SWIMMING POOL FOR 500 HARVARD WOMEN

The Harvard summer school authorities have arranged for a swimming pool for 500 women members of the school. The Randolph gym tank has been secured and certain hours arranged for morning and afternoon plunges. The men disport themselves at the Big Tree pool, another of the college's swimming properties.

Trawler Sterling Found

The trawler Sterling that lost her propeller while on her way to Boston and from whom the coast guard cutter Ossipee has been searching since Wednesday has been picked up by the trawler Toga.

Love Rivals in Chicago Death Case

At the left is Mrs. Ora Walters, held by the police, who are trying to learn whether she is responsible for the death of Max C. Poindexter, cousin of Senator Miles Poindexter. At the right is Max Poindexter's widow, who has denounced Mrs. Walters as a "vampire." Mrs. Walters declares she is innocent and says she was only Poindexter's secretary. Photos by International.

22 TELEPHONE UNIONS SECEDE

Vote to Quit A. F. of L. and Affiliate With Independent Brotherhood

Twenty-two of the twenty-five unions of the men employed by the New England and Providence Telephone and Telegraph Companies have voted to withdraw from the International Brotherhood of Electrical Workers and the A. F. of L., and affiliate with the recently formed International Brotherhood of Telephone Workers, an independent organization outside of the recognized labor movement, it was announced at a meeting of the New England Joint Council of Telephone Workers at the American House.

In Boston trouble is anticipated when an attempt is made to take present charters from the walls of the meeting places and headquarters. Court action is looked for over the finances of the various organizations. The I. B. of E. W., under its constitution and by-laws, claims jurisdiction over the funds of its various subordinate unions whose secretaries are bonded, although the money is said to be paid in by the members of the locals and is usually deposited in local banks.

The real fight is looked for when leaders of the I. B. of E. W. attempt to obtain co-operation of the other labor unions in this section within the A. F. of L. in refusal to work with the members of the newly formed international, which will be outside the recognized parent body.

CHARLESTOWN PRIEST CELEBRATES FIRST MASS

The Rev. Charles J. Robinson, S. J., celebrated his first public mass at St. Francis de Sales Church, Charlestown, before a large number of parishioners. The Rev. John McNally, S. J., was deacon and the Rev. Joseph Sullivan, S. J., sub-deacon. Following the mass, the Rev. Fr. Robinson administered his blessing to several hundred parishioners individually. A reception followed at the home of his mother, No. 5 Mystic street, Charlestown.

PARENTS OF MURDERED NORTH END GIRL NOTIFIED

A letter from the Boston police to the parents of Miss Rosina de Pasqua, living at No. 1100 Myrtle avenue, Brooklyn, N. J., conveyed the gruesome details which surrounded the tragic murder of their daughter, a noted Italian beauty, who was slain in a North End cafe Saturday by Anthony Salerno of East Boston. Salerno then took his own life.

Advertisement.

HOW TO ADD STRENGTH, BE HEALTHY

More Happiness and a Longer Life Through Use of Bitro-Phosphate Health System

NEW YORK. Say unto yourself that from this very day you will steadily and permanently improve your health; that you will have calm nerves and a "no worry" disposition.

Begin now to use Bitro-Phosphate. Easy to assimilate, has a valuable therapeutic action upon the whole body, including even the bones; and with health aids supplied in the package, the benefit is often reputed as next to miraculous.

Improve your blood, your tissues, your organs. Become stronger, let natural energy of the true kind replace your weakness and lack of either will power or muscular capability.

Take a back seat no longer. Don't be a back number. Awaken right now to the grand possibilities; and realize that you can show greater strength, be happier and live longer if you only adopt the simple, true method. Take a brief treatment of the delightfully efficient Bitro-Phosphate health system. Let the scales, the tape measure, your improving appearance, your calm forcefulness and your accomplishment show themselves from day to day.

In cases where persons were "all run down" they have reported considerable weight increase. In cases of nervousness, great irritability, inability to concentrate or to remember, and in numerous other troubles of the nerves or mind, where the phosphoric element was essential, the Bitro-Phosphate treatment has accomplished marvelous benefit, according to the reports of enthusiastically cheerful users.

Bitro-Phosphate is not a patent medicine. It is sold under a $300 guarantee. It is recommended by able physicians. You may obtain a booklet giving further information by writing to Arrow Chemical Co., 31 Union Sq., New York, N. Y. Beware of inferior phosphates, insist upon the genuine BITRO-phosphate. It is sold by all busy druggists everywhere.

Police Find Still in Windowless Cellar

Manchester, N. H., July 26.—Frank Fortuna was arrested at his home in Auburn, N. H., just over the Manchester line, after Department of Justice and police officials had unearthed an illicit still in a cleverly hidden windowless cellar under his home.

In the cellar, which was reached by a ladder leading from a trap door hidden under the shelves in a pantry, the officers found a double worm copper still, seven gallons of moonshine and a quantity of mash. Fortuna was at liberty under bail, having been arrested last May, charged with illegal possession of liquor, the officers being unable to locate a still at that time.

CARMEN RAISE $10,000 FOR HIGGINS CHILDREN

More than $10,000 has been subscribed thus far by the members of Boston Carmen's Union for the Higgins fund, which is being raised to educate and maintain the two minor children of the late president of the local and Mrs. Higgins who died within a few days of each other during the last epidemic of influenza.

FINNERAN CANDIDATE FOR CONGRESS IN 11TH

Francis J. Finneran, president of the Democratic Club of Massachusetts, the anti-Wilson organization in State Democratic politics, has announced his candidacy for the Democratic nomination for Congress from the Eleventh District. He is opposing former Representative Alfred J. Moore.

COUNCILLOR DONOGHUE TO RUN FOR CONGRESS

City Councillor John A. Donoghue of ward 5, secretary of local 142, Telephone Men's Union, has announced his candidacy for Congress from the Tenth Massachusetts District, in opposition to Congressman Peter F. Tague, and took out nomination papers today.

Charity Director Speaks

The need for the Catholic Summer Vacation House for Poor Children was described by Rev. M. J. Scanlan, director of the Catholic Charitable Bureau, to members of the Metropolitan Council of St. Vincent de Paul Society. The address was given in Cathedral School Hall.

COX TO TREAT ON NATION'S ILLS

Friends Say He Will Make Sweeping Reply to Harding in Acceptance Speech

Washington, July 26.—Republican and Democratic leaders at the capital are looking forward with keen expectancy to what Governor Cox will say in his speech of acceptance of the Democratic nomination.

President Wilson is understood to be awaiting the speech with considerable interest, particularly as he is anxious about the attitude which Governor Cox may take on the League of Nations issue.

The supporters of Cox here fully believe that the Governor in his speech will make a complete answer to the arguments made by Senator Harding in his speech in which he declared for immediate peace by a resolution of Congress and for "scrapping" of the league covenant.

Retiring national chairman Cummings, Judge Ansberry and Franklin Roosevelt, who share the confidence of Governor Cox are certain that the acceptance speech will fairly riddle Senator Harding's speech, and give the Republican nominee something further to think about.

The word has gone out from some of the Governor's closest supporters that he does not intend by any means to devote himself chiefly to the League of Nations issue. It is believed he will undertake to point out to the country that there are other problems just as important as the treaty question which are pressing for solution by the next administration. The high cost of living, profiteering, labor, help for the farmer and other matters, it is said, will be given fully as much attention in the speech as will the question of acting on the treaty.

ASK FOR and GET
Horlick's
The Original
Malted Milk
for Infants and Invalids
Avoid Imitations and Substitutes

BUY DIAMONDS DIRECT
From Jason Weiler & Sons
AMERICA'S LEADING IMPORTERS
and save 20 to 40% on Regular Prices

⅜ Carat
$50.00
Perfectly cut diamond, mounted in either ladies' Tiffany style 14-K. solid gold setting, or men's belcher style. Money refunded if it can be duplicated elsewhere for less than $80.00.

1 Carat
$145.00
Perfectly cut diamond, mounted in either ladies' Tiffany style 14-K. solid gold setting, or men's belcher style. Money refunded if it can be duplicated elsewhere for less than $180.00.

All Platinum Diamond Ring
Six blue-white perfectly cut diamonds on sides and large center stone; ring is exquisitely hand carved and pierced........ $248

All Platinum Diamond Ring
Perfectly cut blue-white diamond, all platinum setting, octagon top, richly carved and pierced, in Grecian pattern........ $250

We also place on sale the following list of Diamonds, mounted in various styles of Ladies' and Men's 14-K gold, platinum and white gold settings. You have the privilege of keeping any of these 10 days for comparison and appraisal and then returning for the full amount in cash, if desired.

¼ carat	$32.00	1¼ carats	$225.00	5 carats	$1650.00
¾ carat	100.00	1⅓ carats	390.00	⅝ carat	138.00
⅜ carat	50.00	1⅛ carats	210.00	1 carat	200.00
⅞ carat	135.00	2⅛ carats	575.00	3 carats	585.00

JASON WEILER & SONS
Diamond Importers Since 1870. Wholesale & Mfg. Jewelers Since 1870
376 Washington Street
CORNER FRANKLIN
2nd, 3rd and 4th Floors

PLANS COMPLETE FOR COOLIDGE

City Leaders Greet Members of National Notification Committee; Governor Returns

Northampton, July 26.—Members of the national committee of notification who are to take part in the exercises tomorrow incident to Governor Coolidge's acceptance speech, arrived here today and were welcomed by a body of the city's business and civic leaders.

Nearly all plans have been completed and nothing has been omitted to assure the success of the notification exercises. The entire town has been decorated from one end to the other, with banners and photographs of the State's chief executive observable on all sides. The predominating colors are, of course, red, white and blue and all who are expected to attend have been asked to carry an American flag.

J. B. Reynolds, official representative of the Governor, has arrived, with Mrs. Reynolds, from Washington and is attending to the details preparatory to the exercises. Mrs. Coolidge and the two boys have returned to their home and were followed later by the Governor.

Both the Coolidge home committee and the national committee of notification have taken quarters at the Draper Hotel and the arrangements are directed from there.

LOOK FOR EARLY APPLES SOON IN BOSTON MARKET

Early Massachusetts apples should be in the Boston markets in a few days, and they should be fairly plentiful if early crop indications mean anything, according to officials of the Massachusetts department of agriculture. Some of the "yellow transparent" variety have already made their appearance, they say, and other early varieties should be here soon after the first of August.

FEW "DRUNK" ARRESTS OVER THE WEEK-END

Intown police stations report a marked falling off in the number of arrests for drunkenness over the week-end.

The total number of arrests in the West End was well under the thirty mark, while in the North End only nine names appeared on the record. The City Hall avenue and Back Bay stations had less than ten between them.

GOVERNOR LOWDEN ASKED TO HALT COAL STRIKES

Chicago, July 26.—Governor Lowden has been asked by Illinois coal operators to use his influence to halt the threatened coal strike. Many mines already have been closed by strikes and, according to reports of the operators, every mine in the State will close unless prompt action is taken.

Song Heard at Sea by Use of Radio

St. John's, N. F., July 26.—Wireless telephonic communication between a temporary station here and the steamer Victorian, 650 miles away and enveloped in a dense fog, was successfully inaugurated when a phonograph aboard ship, playing "Beautiful Ohio," was easily heard through the receiver here.

Premier Squires and Sir Patrick McGrath held lengthy conversations with Lord Burnham and were amply satisfied that success had been achieved.

The ship will be in communication with the shore station until it arrives at Sydney tomorrow evening.

SAVE LIVES OF 4 CANOEISTS

Two Couples, Capsized at Riverside, Rescued by Park Police

Two men and two women were rescued from drowning in the Charles River at Riverside by Metropolitan Park police officers after they had been thrown into the water when their canoes capsized.

While a crowd of several hundred men and women stood helpless to aid behind a high wire fence at Norumbega Park, a young man and young woman fought for their lives until pulled into a rowboat by Patrolman John Austin of the park police. They were nearly exhausted before aid arrived.

Previously Sergeant William H. Chaisson saved the lives of a man and a woman whom he found clinging to the bottom of an overturned canoe near the Narrows. They were given first aid at the police station and then sent to their homes.

VETERAN NEWSPAPER COMPOSITOR BURIED

Funeral services for the late George T. Pratt, one of the veteran newspaper compositors of Boston, were held from the residence of his son, George H. Pratt, at No. 63 Eustis street, Revere. The Rev. Nelson S. Burbank of Revere officiated. Burial was at Glenwood Cemetery.

Mr. Pratt, who was ninety years old, was a native of Boston and for many years was a resident of Charlestown. He entered his apprenticeship on the Boston Advertiser. For many years he was employed on the Boston Globe.

4 CAUGHT UNDER SKIDDING AUTO

East Boston Man Among Motorists Seriously Injured in Accident at Saugus

Four passengers in an automobile, including two women, were injured when the machine skidded on the car tracks, plunged into a ditch and overturned on Lincoln avenue, Saugus. According to the police the machine was travelling at a fast clip when the accident occurred.

Fred Lombardi of No. 579 Bennington street, East Boston, received a fractured skull and internal injuries. Miss Rose Webb of Breeden's Lane, North Revere, suffered a severe scalp wound and shock. Both were removed to the Lynn City Hospital where their names were placed on the danger list.

Miss Philomena Chiloni, who lives with Miss Webb, was treated for minor injuries at the hospital and later taken to her home. Carl Lombardi, a brother of the driver, received severe lacerations about the face and body, but was removed to his home after he had been treated at the hospital.

Lombardi, the driver of the car, is said to have lost control of the machine when it skidded on the track. All four were caught beneath the overturned auto. Passersby extricated the injured and sent a call to the Lynn police for an ambulance.

Domino
Golden Syrup
Domino
Syrup
Appealing color. The delicious cane flavor.
American Sugar Refining Company
"Sweeten it with Domino"

Pathé
Special July Offer
Pay $5.00 for Records
On either of these phonographs and we will make
Delivery at Once
Start Your Payments Next Month

NO need to be without a genuine Pathe. Simply pay for the records, any you select, and we will deliver at once. Take advantage of this special offer NOW. The Pathe is the most satisfying for all occasions.

Camp
Cottage
or Home

Model 3, oak ($50) or mahogany ($55)
The greatest of all portable phonographs. Has the good points of larger models. Universal tone arm, sapphire ball, artistic case.
Plays All Records

No one will deny the advantages of the Pathe. Until you have heard this phonograph you will not know how lifelike a phonograph can be. Plays all records and gets the best out of them. HEAR THE PATHE, then decide.

Make Your Selection TODAY

Model 10, mahogany, oak or walnut, $150
Probably the most popular of all models. Handsome design. Just the right size. Universal tone arm, sapphire ball, tone control.
Plays All Records

Hallet & Davis Piano Co.
146 Boylston Street, Boston

NEW ENGLAND TRADE REVIEW

THE American Woolen Company, today operating 34 modern mills, giving steady employment to over 40,000 skilled and well-paid men and women, is a result of a world-wide demand for woolen and worsted fabric of dependable quality. Efficiency and magnitude are united to produce necessary volume, as well as over 35,000 weaves and patterns.

American Woolen Company
Boston 7, Mass.
Wm. M. Wood. President.

5%
Last Dividends Paid on Savings Account
SOUTH BOSTON TRUST CO.
474 BROADWAY S. B. 46

FIRST STATE BANK
FOREIGN { EXCHANGE BONDS CURRENCY
107 Salem Street, Boston

THE SHEPARD STORES
Dorothy Dodd SHOES
Sole Agents in Boston
DOROTHY DODD SHOE COMPANY, Mfrs. Boston 20, Mass.

EAT
MANSION HOUSE ICE CREAM
It's Delicious

Marine Engineering Co
SHIP and ENGINE Repairs
Elkins St., South Boston
Telephone South Boston 1807
Connecting All Departments

PURE FOOD
DRAKE'S CAKE

S.R. DAVID & COMPANY, Inc.
Dyestuffs and Chemicals
252 Congress St., Boston
New Haven Office, 944 Chapel Street.
Factory: Dye Products & Chemical Co., Inc., Newark, N. J.

Use Brigham's Milk
C. Brigham Co.
158 Mass. Ave.
Cambridge, Mass.

ANTI-FIRE
Preparation to Make Starched Goods Non-Inflammable.
TREIBER & COMPANY
Boston 18, Mass.

TRIMO
PIPE WRENCHES and NUT WRENCHES
TRIMONT MFG. CO.
Roxbury, Mass.

Artificial Limbs
Send for Circulars.
THE UNITED LIMB & BRACE CO., Inc.
61 HANOVER ST., BOSTON, MASS.

Now Is the Time to Make Money!
Sell R. Roubles at $1.50
Sell G. Marks at $2.00
Get Busy! Call up Richmond 2864

WM. R. FITZGERALD & CO.
BANKERS AND BROKERS
Foreign Exchange Department
Fitzgerald Bldg., 83-85 State St., Boston 9
Telephone Fort Hill 6012

FOR A BIGGER AND CLEANER BOSTON
New England Waste Co.

CHARLES A. PHELAN & CO.
Stocks and Bonds
Investments
89 STATE ST., BOSTON
Members Boston Stock Exchange
Tel. Main 7665

BOSTON PAPER BOARD COMPANY
SCHOOL PAPER
PAPER BOARD
PAPER STOCK
161-169 Albany Street
Tel. Beach 3942

H.V. GREENE COMPANY
Investment Securities
BOSTON
New York Philadelphia
Offices in 115 Principal Cities of the United States

HORNBLOWER & WEEKS
Bankers and Brokers
INVESTMENT SECURITIES
60 Congress St., Boston 9

PREST-O-LITE
"The best for every test and a size for every car."
AUTOMOTIVE BATTERY CORP.
701 Beacon St., Boston
Back Bay 8980

Transportation to and from Railroad and Steamship Lines
C. BOWEN
TRUCKING RIGGING
MOTOR TRANSPORTATION
SAFE AND MACHINERY MOVING
51 Sudbury Street, Boston, Mass.

Middlebrook Wool Combing Co.
310 Border Street,
East Boston, Mass.

Lynnfield, Mass. Tel. Lynn 7250
WARDHURST
Lobster, Chicken and Steak Dinners
Jazz Band. Management "Hap" Ward

Winslow Taylor & Co.
BANKERS & BROKERS
15 Federal St.
67 Milk St.
Boston, Mass.
Tel. Fort Hill 994

James H. Fitzpatrick & Co.
STOCKS AND BONDS
Members Boston Stock Exchange
60 State Street BOSTON, MASS.
Telephones: Main 4174, 7385, 7386

B. E. GRANT COMPANY
General Contractors
800,000 second-hand paving block, as good as new, at one-half the price of new block.
Haymarket 3807

D. W. Dunn & Co.
Packers and Movers of Fine Furniture and Works of Art, etc. For Shipment
28 BROMFIELD ST., BOSTON, MASS.
MOTOR TRUCK SERVICE

NEW ENGLAND BRICK CO.
16 POST OFFICE SQ.
Boston. Tel. Main 6620
Manufacturers of "Harvard" and Common Brick
Plants in New England and New York.

F. E. ATTEAUX & CO.
INCORPORATED
HEMATINE CRYSTALS
HEMATINE PASTE
DYEWOOD EXTRACTS FOR THE TEXTILE AND LEATHER TRADES
176 PURCHASE ST., BOSTON, MASS.

PLUMBING SUPPLIES HEATING and LIGHTING
SOLD DIRECT 2 U
BOSTON PLUMBING & LIGHTING SUPPLY CO.
145-147 Portland St. Hay. 4100-4101
Near North Station

Coleman Bros., Inc.
General Contractors
Designing and Estimating
49 Medford Street
(Charlestown District)
BOSTON, MASS.

BAY STATE DREDGING & CONTRACTING CO.
CONTRACTORS BOSTON
River and Harbor Improvements, Sea Walls, Breakwaters, Concrete and General Construction Work.

Fitzgerald - Hubbard & Co.
Stock Brokers
6 PEARL STREET
Members New York and Boston Stock Exchanges

Buy Necessities Only
E. R. CO.
BOSTON, MASS.

Advertise Advantages of Boston as Port

State Board Urges Business Interests to Unite in Securing Bulk Cargo from West—List of Sailings Now Being Sent to Shippers

By William L. Fairbanks

Director, Massachusetts Commission on Foreign and Domestic Commerce.

It is essential, if the shipping business of Boston is to grow, that the most aggressive solicitation be undertaken to secure for shipment through this port the bulk and general freight originating in the Middle West and West. The shipping business of Boston, while increasing, is not greater than it is today, not because of the existence of certain unfavorable transportation conditions, but because Boston has fallen far behind the other important Atlantic ports in advertising herself in the great freight producing sections of the West and in her attempts to procure this freight.

The sudden rejuvenation of America's merchant marine took Boston by surprise. No big, general plans had been made to take advantage of the possibilities involved for effecting the development of Boston into one of the world's great seaports. On the other hand the wonderful and inviting opportunities attending the recreation of our merchant fleet were quickly recognized and seized by seaboard cities whose shipping business prior to the war was developing very slowly, but whose sensitiveness to possibilities was quickened into immediate action by the stimulus of the great number of new ships suddenly rendered available.

Those cities immediately decided to become great seaports and enthusiastic community action therein has resulted in extraordinary development. Boston—essentially a seaport, provided by nature with one of the finest harbors on the coast, so geographically located as to be the logical American port for European shipment, the great market place of the greatest manufacturing section of the country and possessing a wonderful shipping heritage as an inspiration, was alone so busy along other lines as to overlook the psychological moment and her maritime interests and possibilities have received scant attention from the general community.

NEGLECTING OPPORTUNITY.

Why does not Boston look upon ocean shipping as a business into which she can put capital and the wonderful business ability which has been so productive in other directions? London, Hamburg, Manchester, New York and other cities have considered ocean shipping as highly attractive and profitable and have prospered by their intensive development thereof. It is an indisputable fact that Boston is deliberately neglecting a wonderful opportunity for profitable investment by refusing to realize that the elements of a really great port exist here and by refraining to take those remedial and constructive steps which would inevitably result in its growth.

Unaided by exceptional effort on the part of the general business community of Boston, lacking the railroad differentials enjoyed by Philadelphia and Baltimore; lacking the benefits of the aggressive efforts in the great export freight producing territory of the West, which trunk railroads operating from that territory to the ports named, and to New York, are making in behalf of their home ports, and unsupported by an active community interest in the port which her sister ports enjoy, the shipping business of the port, owing partly to general shipping conditions and partly to the enterprise of those interests vitally concerned, is nevertheless increasing and there is gradually developing in Boston a keener interest in the port which bodes well for the future.

Interest in the port has materially increased during the last year. The Massachusetts Commission on Foreign and Domestic Commerce, whose purpose it is to promote the commercial development of the State is taking steps which it is hoped will hasten the development of the port and will greatly increase its shipping business. A list of sailings is being sent to western shippers every week.

Numerous new steamship services, never before enjoyed by Boston, have been established since the armistice was signed, and services are now operating to Argentine, Belgium, Brazil, Canada, Canal Zone, China, Costa Rica, Cuba, Denmark, England, France, Gibraltar, Germany, Greece, Italy, Japan, Netherlands, Norway, Philippine Islands, Roumania, Scotland, Sweden, Turkey, leading ports of U. S., Uruguay.

EXPORTS SHOW BIG GAIN.

The total export trade of Boston has increased from $225,631,151 for the year ending June 30, 1914, to $633,919,030 for the calendar year 1919. The imports of the Massachusetts Customs District now place Boston in the second position among the American ports, and the growth in volume of her exports from $65,715,181 for the year ending June 30, 1914, to $334,554,031 for the calander year 1919 indicates an increase which, if continued, will eventually place Boston next to New York in exports.

Notwithstanding the wonderful capabilities of the port, Boston has indulged in much destructive discussion regarding it. Commissions of various kinds have pointed out shortcomings and local newspapers have given reports of the findings of those commissions a good deal of publicity, which has made an unfortunate impression upon the minds of Western shippers; and the local press has often queried—with good intentions—"What is the matter with the Port of Boston?" as though something fundamentally wrong was sapping its life.

There is something wrong with every port; but why not talk sunshine instead of gloom? why not emphasize the good points of the Port of Boston and "do the best with what we've got?" Other communities desirous of making the most of their resources would very highly prize the possession of a port with such potential possibilities as has the Port of Boston. What the port needs more than anything else is the support of a sincere and aggressive community interest in it; that does not now exist, but it is developing.

CO-OPERATION NEEDED

Massachusetts has expended millions of dollars in improving the port of Boston but no accompanying aggressive effort has been made to procure business for it; the State may spend millions of dollars more in improvements, but unless Boston is willing to compete in the most effective manner possible with the aggressive activities in the Middle West not only of New York, but of Philadelphia, Baltimore and New Orleans, such expenditures will not bring the desired results.

Some time Boston will cease to revel, as a sufficient demonstration of her interest in maritime affairs, in her sea-glory of clipper days. The economic law underlying the geographical location of Boston as the most logical port from which to ship export freight to Europe and to many other foreign destinations will some day be recognized and will compel the intensive development of this transportation route. Why not follow the lead of the other great seaboard cities and "do it now?"

USE GAS THE MODERN FUEL
GAS HAS 1000 USES
Salvation Army Relies On Gas
They have installed GARLAND ranges and a Schmitt bake oven at 87 Vernon St., Roxbury.
We Sell Only the Best Types of All Appliances
LET US FIND A NEW USE FOR YOU
Boston Consolidated Gas Co.
Industrial Fuel Department

MERRYMOUNT
The Millionaire's Paradise for the every-day man.
House lots for sale to the home builder or investor.
Call or telephone.
GEORGE E. CLARK, Manager
262 Washington St. Tel. Main 5345

FISH STORAGE EXPLAINED

Tests Show Frozen Product as Good as Fresh, Says Gardner Poole

"When fish are properly frozen, glazed and held in storage for reasonable periods, no lessening of food value or palatability can be noticeable to the consumer," declared Gardner Poole, president of the Commonwealth Ice Cold Storage Company, today.

In explaining the functions of a cold storage plant, he denied that they are used "for the purpose of increasing the fish man's unholy profits." To a reporter for the American, he said:

"We find that a very marked prejudice exists in the minds of a large number of consumers against frozen fish. In fact, there are at least two erroneous beliefs. One is that cold storage food is more or less bad food and the other that cold storage plants are used only for the purpose of increasing the fish man's unholy profits.

"This is far from the truth. Fish cold storage plants, and for that matter storage plants for all kinds of food, have a legitimate place in business. It is the cold storage plant that provides a constant supply of certain goods the year round. They insure proper distribution and stabilize prices.

"During certain seasons fish are produced in quantities far in excess of immediate needs, and the ordinary channels of trade being blocked, the product is dammed back and must be diverted to other channels to be conserved and without methods of effective conservation these vast temporary surpluses would go to waste.

"Before the method of cold storage was known, large quantities of fish were saved, as they still are, by canning, salting, pickling and smoking. The most effective method, however, in modern times is by freezing and storage, as the process does not alter the flavor or appearance of the fish and therefore makes fish available in and out of season in almost a natural condition.

"Tests have been made by the United States Bureau of Chemistry on frozen fish held for excessively long periods, sample lots being withdrawn and analyzed at different times. These tests showed no significant difference in composition between frozen fish and samples of fresh fish of the same variey and no loss of food value was noted.

"It is true that some varieties of fish are not as firm when thawed out as when taken from the water, but this is due largely to the fact that in some fish the muscle cells of the body contain large percentages of moisture and readily burst by expansion in the process of freezing.

"Some retailers show a prejudice against frozen fish and do not handle them, while others do handle them, but thaw them out and in many cases sell them as fresh products.

J. P. MACKEY
Hardware, Roofing and Automobile Supplies
Harvard Square, Brookline, Mass.
Telephones 292, 293 Brookline

Spend Your Week-End at
SUNTAUG-By-the-Sea
Dancing—Moving Pictures
Coolest Rooms on North Shore
Excellent Cuisine

Increased Production Means Lower Prices
E. M. CO.

F. L. MILLIKEN & CO.
Bond and Stock Brokers
15 State Street
Boston
NEW YORK FALL RIVER

Hunt Ellis & Company
STOCK BROKERS
Members Consolidated Stock Exchange of New York
27 STATE STREET, BOSTON
New York, Hartford, Springfield, Portland, Lynn, Lawrence, Fitchburg.

SHIP BY TROLLEY FREIGHT
—VIA—
Boston & Worcester St. Ry.

THAYER-GRIFFITH CO.
Motor Transportation Contractors
We Rent Trucks by the Day or on Tonnage Basis.
Phone Richmond 2494

Diamonds You Are Not Using Represent Idle Money
TURN THEM INTO CASH
WE WILL PAY HIGHEST SPOT CASH PRICES
This is an Unusual Opportunity—Take Advantage of It Now
SEND BY EXPRESS OR CALL.
REFERENCE—EXCHANGE TRUST CO., BOSTON
NORLING & BLOOM CO.
387 Washington St., Boston, Mass. Phone Fort Hill 2000

HATHAWAY'S CREAM BREAD

John A. Whittemore's Sons
COAL
YARDS: BACK BAY, JAMAICA PLAIN, WEST ROXBURY, NORWOOD
Tel. Back Bay 1230, Bellevue 2300, Norwood 240.
Quality — Established 1856 — Service

SEAL OF SAFETY SERVICE AND SATISFACTION FOR SEVENTY-FOUR YEARS
H. P. HOOD & SONS—Dairy Experts

UNITED STATES COLOR & CHEMICAL COMPANY
Office and Laboratory,
93-95 Broad St., Boston, Mass.
Warehouse and Shipping Dept., 13-15 Custom House St.
Factories—Ashland, Mass.

ATLANTIC RADIO CO. Inc.
RADIO EQUIPMENT
Amateur, Private, School, Commercial
88 Broad St., Boston 9, Mass.

KEVENEY SAWTELLE & CO.
UNLISTED SECURITIES
BANKERS & BROKERS
Members Boston Stock Exchange
50 Congress St., Boston. Tel. Main 5142

Corporation Finance Company, Inc.
120 BOYLSTON STREET
Boston 11, Mass. Tel. Beach 7494

PARTIAL PAYMENTS
Protects You When Stocks Go Down
Send for Our Plan
Albert S. Le Count & Co.
27 Exchange St., Boston
Phone Main 3630 for Prompt and Efficient Service

BOSTON MORRIS PLAN CO.
Loans Investments
40 Court St.
THE MORRIS PLAN
Fort Hill 6440
Paid-in Capital $500,000

Sixty-second Year
J.S. Waterman & Sons, Inc.
UNDERTAKERS
BOSTON BROOKLINE
City and Out-of-Town Service

SERVICE We will gladly quote you the present market price, or give you information on any active or inactive unlisted security you may have on hand. Call personally, write or phone Unlisted Dept.
A. M. ALDE & CO., Brokers
54 Bromfield Street, Boston. Phone Main 8283

23,000 Thrifty People Bank With Us.
Your Protection
CAPITAL AND SURPLUS
Over $3,700,000.00
TOTAL RESOURCES
Over $19,000,000.00
When seeking banking connections, consider US.
FIDELITY TRUST CO.
148 STATE ST.
129 WASHINGTON ST.
Boston, Mass

Bay State HADDOCK

Bay State Fishing Co.
Boston, Mass.

ALLAN-SLACK & CO.
Investment Securities
68 Devonshire St., Boston
Tel. Fort Hill 2444-5-6

Automobile Financing
COMMERCIAL FINANCE CORP.
185 DEVONSHIRE STREET
BOSTON, MASS.

JOSEPH P. MANNING CO.
500 ATLANTIC AVE.
Cigars—Tobacco—Pipes

DOCKAGE FOR ANY SIZE STEAMER OR VESSEL
DIRECT CONNECTION WITH N. Y., N. H. & H. R. R.

Cold Storage Capacity 1,250,000 Cubic Feet. Ice Making Capacity 230 Tons Per Day. DRY STORAGE FOR ALL CLASSES OF MERCHANDISE
COMMONWEALTH ICE & COLD STORAGE CO.
212-234 Northern Ave., Boston
Phone F. H. 5826, 5827, 5828

American Woolen Company
Wm. M. Wood. President.
The American Woolen Co. produces fabric in great volume, millions of yards a year. Its product is of timely design and dependable quality. The American Woolen Company is an institution with a purpose to give to the community, to the world, the best service possible with 54 modern mills under unified direction and manned by more than 40,000 skilled workers.
SELLING AGENCY—18th to 19th St. on Fourth Ave., NEW YORK

America's Fisheries—An Undeveloped Industry of Great Possibilities

In its rich fisheries the United States possesses an undeveloped natural resource which needs only organization, capital and brains to make it one of the nation's greatest industries.

The American fisheries have hitherto been conducted so inefficiently that fish as an important food staple has failed to win the nation-wide popularity and market it deserves. So crude has been the organization of our fisheries, particularly as regards distribution, that fish in sufficient quantities and of good quality has been unobtainable regularly by much of our inland population.

The U. S. Bureau of Fisheries states that there is a huge unsatisfied demand for fish, especially in the Middle West and South. An enormously rich field awaits the wide-awake concern which enters the fish industry properly organized and equipped. In England, where twenty-five years ago the fisheries were in as chaotic a state as here now, more capital is profitably employed in the fisheries than in the American beef industry. The American beef supply is decreasing, and the consumption of fish will constanty grow.

The problems of handling and distributing fish and beef are identical, and progressive concerns are meeting them the right way, equipped with ample capital, fleets of steam trawlers, big central plants and excellent merchandising systems. All honor to these companies for their far-sighted progressiveness!

ASSOCIATED FISHING INDUSTRIES

AMERICAN OLYMPIC ATHLETES SET SAIL FOR ANTWERP TODAY

GIVEN BIG SENDOFF BY FANS

Thousands Gather in Manhattan Opera House to Bid Godspeed to Favorites

By CHARLES E. PARKER,
The American's Staff Correspondent With the Olympic Team.

New York, July 26.—They bade goodbye to America's Olympic team today. The official farewell ceremonies were conducted in the Manhattan Opera House, and if the enthusiasm and well wishes expressed and evidenced in that crowded edifice can be taken as an indication of what our boys are shortly to do at the Antwerp Olympics, that set of contests already is won by an overwhelming margin.

Never has there been such a turning out of athletic fans. The Manhattan Opera House, large as it was, could not begin to accommodate the gathering. Long before the time set for the exercises every seat and every inch of standing room was crammed to the utmost. The athletes marching to the exercises had literally to battle their way through the throngs that lined the streets and fell in behind, and when the opera house was reached this battling forward was still more intensified.

Cheers and shouts of well wishes to the men individually or as the American team echoed all along the way.

Team Assembles at Olympic Headquarters

Shortly before noon the more than 200 entrants who will wear the American shield in Belgium assembled at the Olympic headquarters, No. 290 Broadway, and under command of Manager Halpin, they marched to the opera house in double file and took positions on the immense stage, the track athletes composing one such group the boxers another, the wrestlers a third group and the fencers a fourth.

The ceremonies were comparatively short. To the accompaniment of three bands the entire audience joined in the opening number, the singing of the "Star Spangled Banner." Thih was followed by the reading of scores of telegrams and communications from prominent National and State officials, each wishing or confidently predicting success for the team at Antwerp.

Then came the reading by President Gustavus T. Kirby of the Olympic Committee of the names of the athletes officially selected to represent the Nation at Antwerp. Not a name was read but was promptly met with a wild outburst from the crowd, Joie Ray, Frank Foss and the New York police triumvirate, Pat McDonald, Matt McGrath and Pat Ryan, came in for the wildest of these wild greetings, and while not one would turn a hair if he broke a record the blushes that appeared on his face were worthy of a girls' college commencement.

Athletes From All Sections Cheered

The big audience was truly representative. This was evidenced in the cheers that greeted each athlete as his name was called; if said athlete proved a New Englander there was a delegation from that section which led the outburst and continued cheering after the others had ceased. The same was true as regards the men from the Middle West and from the Coast, and that many of their personal friends and relatives were numbered in the crowd was shown in the half hour immediately following the official program, when such persons were given opportunity of saying more intimate goodbyes to the members of the teams.

Following this the athletes again were assembled in march formation and preceded by the Fort Slocum Band marched to a North River pier where they boarded launches for the trip to Hoboken to the waiting transport Princess Matoika, which late today gets underway for Antwerp.

Big Sendoff for U. S. Olympic Cyclists

Newark, N. J., July 26.—America's cyclists who will represent the United States at the Olympic games in Belgium, were given a great ovation when they raced at the Velodrome in the championship contests here. The bicycle racers and two other Newark athletes who will go to Antwerp for the Olympic tournaments were presented with huge bouquets by their many admirers. Newark is sending six athletes to Belgium, four of them wheelmen.

Spaniards Eliminate U. S. Poloists

Ostend, Belgium, July 26.—America was eliminated from the Olympic polo contests, when Spain won by thirteen goals to three. A contest between the British and Belgian teams remains to be played, and the winner will then meet the Spanish poloists for the championship.

Baseball Results

Eagle A. A. 8, Colonial 7.
Backers 5, Sharon 3.
Somerset A. C. 5, Central Falls 0.
All Stars 10, Baysides 4.
Mt. Pleasant (K. of C.) 5, North End (K. of C.) 7.
Chelsea (K. of C.) 13, Melrose (K. of C.) 2.
St. John's (K. of C.) 9, Cambridge All Stars 0.
Tammany Club 6, Montclair 1.

Judge Rummy's Court

Copyright, 1920, by International Feature Service, Inc.

By TAD

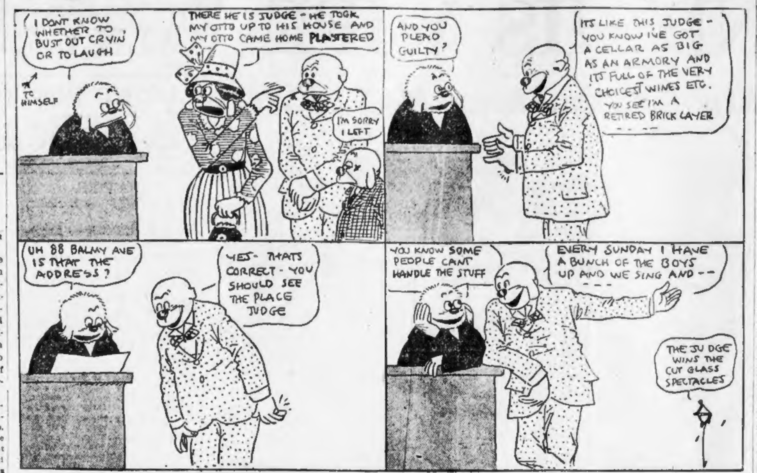
I DONT KNOW WHETHER TO BUST OUT CRYIN OR TO LAUGH
TO HIMSELF
THERE HE IS JUDGE - HE TOOK MY OTTO UP TO HIS HOUSE AND MY OTTO CAME HOME PLASTERED
I'M SORRY I LEFT
AND YOU PLEAD GUILTY?
ITS LIKE THIS JUDGE - YOU KNOW IVE GOT A CELLAR AS BIG AS AN ARMORY AND ITS FULL OF THE VERY CHOICEST WINES ETC. YOU SEE I'M A RETIRED BRICK LAYER
UH 88 BALMY AVE IS THAT THE ADDRESS?
YES- THATS CORRECT - YOU SHOULD SEE THE PLACE JUDGE
YOU KNOW SOME PEOPLE CANT HANDLE THE STUFF
EVERY SUNDAY I HAVE A BUNCH OF THE BOYS UP AND WE SING AND - - -
THE JUDGE WINS THE CUT GLASS SPECTACLES

BRAVES WIND UP WESTERN TRIP

Ninth Inning Rally Brings Victory to Tribe. Ray Powell the Big Hero

St. Louis, July 26.—The Braves had the satisfaction of checking the pennant aspiration of several Western foes during the journey just ended and which resulted in seven victories and eleven defeats. The finish saw three out of five over the Cardinals, with each game decided by one run. Six of the seven victories for the seventh placers came by one run, showing what a close battle the Stallings entry put up each day.

While, of course, the Braves lack the pennant punch, nevertheless they gave stiff opposition throughout their road journey, and back home the Miracle Man has an idea that he may get as high as the first division.

Closest Flag Race in N. L. History

With the closest race in the history of the National League one club will advance with a brief winning streak. Take the Cards, who three weeks ago were four points from first place and now they are below the 500 mark.

The Braves exhibited an unexpected swatting punch frequently against the Cardinals, and with a bit of luck they would have cleaned up on Branch Rickey's entry. In Saturday's game they had a lead of one run going into the eighth, when Heathcote tripled and McHenry tied it with a single. The Cards won in the tenth.

The Braves were on the verge of being nosed out Sunday. They carried a 1 to 0 lead until the eighth inning with Watson pitching as he did when he beat Grover Alexander, 1 to 0. A pinch hitter jarred him, though. After McHenry died on strikes, Schultz singled through Boeckel. Smith singled to left. Fournier singled to centre, tieing the score, but Smith was caught on his way to third. Stock singled and Fournier put the Cardinals in front by one run.

DEPARTMENT STORE LEAGUE NOTES

LEAGUE STANDING.

	W.	L.	P.C.
Talbot	4	1	.800
White	3	1	.750
Hovey	3	1	.750
Shuman	2	2	.500
Shepard	1	4	.200
Butler	0	5	.000

Games This Week.

Tuesday—Shepard vs. Butler.
Wednesday—Shuman vs. Talbot.
Thursday—White vs. Hovey.

The Talbot Company is now leading the Department Store League. White and Talbot were tied for the first place last week. Talbots, by winning their game from Shepards, while Whites got only a tie game, gained the lead. Hoveys and Whites are now tied for second place. Their game, which is to be played on Thursday, should be the best attraction of the week and will also make a big change in the standing.

The game between Shepards and Butlers Tuesday should be an interesting one. Shepards has a slight edge on their rivals, having won one game while the Butler crowd has yet to win its first game.

The A. Shuman nine has another tough game this week when the Talbot team is played. Tom Raftery's nine was beaten by a top heavy score by Hovey, while Talbot was giving Shepard a 17-to-0 score. Shuman will have to play a better brand of ball if they are to stay with the Hovey bunch.

R. H. White and Hovey, both first division teams, should furnish the best game of the week. Hovey has a chance to get the lead in the league by beating White.

Tom Raftery, the former Cleveland player, performed in two games last week and is slowly getting back to his former self. The only thing that bothers him is his batting eye which should return before the season gets much older.

Americans Hoped for Barnes' Victory

This is the final article in a series on the British open golf championship by Robert E. Harlow, golf editor of the American.

By ROBERT E. HARLOW.

With Walter Hagen out of the running for the British open championship at Deal, the interest of the Amercans centered in Jim Barnes of the Sunset Hill Club of St. Louis, for Jim did a 79 and a 74 on the first day and was in a tie for second place at 153 with Alex Herd.

Jim was very popular at Deal for he resembled the British professionals. He played all his rounds in the same suit, which included long trousers, not too well pressed, and a golfing coat which had seen service before it reached Deal. It was the same outfit Barnes wore in America last season.

Added to his mild tone in dress, Barnes did not engage an automobile for his visit in England, or do anything which made sensational copy for the golf writers. He was quiet and unassuming and strode over the Deal course with a spray of clover in his mouth. The Englishmen appeared pleased that Barnes finished in the money, although they were glad that he was not on top.

Barnes Had Chance at End of Third Round

With the third round completed Jim was in a position to win for the leaders were closely bunched, with L. Holland of Northamptonshire leading the field with 229. Alex Herd and Barnes were 230, Abe Mitchell, George Duncan and S. Wingate 231 and Ray 233. This meant that any one of this number who shot a very low round would win.

Duncan was the first of the leaders to get off on his final round and when he came in with a fine 72 for a total of 303, the galleries knew that anyone who could beat that figure would win. As Barnes started the final round with one stroke advantage over Duncan, he needed a 72 to win. Jim strove hard but took too many fives where he needed fours, and finished with a 79.

Jim's game was much better suited to the wind-swept Deal course than was Hagen's, for the St. Louis professional hit a low ball off the tees, hit long, low push shots with his irons and when near the greens resorted to the pitch and run. He played skilful, careful golf all the way to the final nine holes. He began to fade in the drive home against a powerful wind. Barnes was the only player in the tournament to shoot each round under 80. His rounds were 79-74-77-79—309.

Mitchell's Failure Big Blow to Britons

Hagen's failure was no more disappointing to Americans than was Mitchell's blow-up to the British. Mitchell was a prime favorite going into the third round, and carried a tremendous gallery. He collapsed completely. Mitchell drove well enough to the first hole on the fatal round, but his pitch to the green left him an awkward long putt over a bump. He laid it within two feet of the hole and to the horror of about 5,000 Englishmen, he nearly missed the ball, knocking it but a foot, and taking a five.

He hooked his tee shot into the rough at the second and took another five. At the third his drive lay heavy, his second was just out, his third on the edge, but he took three putts for a six. At the short fourth he took three putts for a four and the climax came at the fifth.

Mitchell topped his drive into a bunker, lay well, but missed. His third was out and his fourth short. His fifth was too strong and ran over the green and he needed three more to get down in eight. With such a start an 84 was the best he could do for the round. Although the 84 made his total but 231, two shots behind the leader, his confidence was gone and he did well to finish in the afternoon with a 76.

Duncan Brilliant on Third Round

Duncan, on the contrary, was never more brilliant than in the third round. With two rounds of 80 each behind him, he commenced his third with 3, 4, 3, 3 and reached the turn in 33. He had a four-foot putt for a 32. He stood on the 18th tee with a four for a 69, but he looked up on his second and missed and was over with his third, taking a 6 for a 71.

Plays 167 Continuous Holes of Golf

Winnipeg, Manitoba, July 26.—What is thought to be a new world's record for continuous golf was made by A. C. Turner over a Saskatoon (Saskatchewan) golf course when he played 167 holes in seventeen hours and twenty-three minutes. Turner started at 3:02 a. m. and finished at 8:25 p. m.

Duncan came near slipping at the tenth green, both morning and afternoon, when each time he hit his seconds too hard and was over the green, down a four-foot embankment and in the rough. In the morning he chipped dead and got a four, and in the afternoon he holed the shot. He just breezed home after this.

The money winners and scores in the British open follow:

Duncan, golf medal and $300	80	80	71	72	303
Herd, $100	72	81	77	75	305
Ray, $110	72	83	78	73	306
Mitchell, $60	74	73	84	76	307
Holland, $40	80	78	71	79	308
Barnes, $40	79	74	77	79	309
Wingate, $30	81	74	76	82	313
Havers, $20	80	78	81	74	313
Horne, $15	80	81	73	81	315
Buckle, $15	80	80	78	77	315
Compston, $15	79	83	75	78	315
Some other scores:					
J. H. Taylor	78	79	80	79	316
Vardon	78	81	81	78	318
De la Torre	81	78	78	79	319
J. Braid	79	80	79	82	320
Arnaud Massey	81	82	80	81	324
Walter Hagen	82	82	78	85	327
Amateur scores:					
W. I. Hunter	81	80	81	80	322
D. Grant	83	76	82	83	324
Robert Harris	84	79	81	81	325
Cyril Tolley	85	84	79	78	326
Lord Charles Hope	78	81	85	82	326

Vardon and Lapham Win Apawamis Match

New York, July 26.—Harry Vardon, paired with Roger Lapham, amateur of the home club, yesterday afternoon beat Edward Ray, linked with Findlay S. Douglas, also on his own health, by 1 up in an exhibition golf round at the Apawamis Club.

In the morning Ray, also paired with Lapham, defeated Vardon and Douglas 2 down, over the same course.

The second round developed the better play, Vardon getting a 69 after luncheon, three strokes better than Ray's 72 in the morning, when Vardon was 75.

Vardon, with birdie 3s on the third and fourth holes, in the afternoon led the way. Douglas, a leading figure in the sport twenty years ago, but now almost forgotten, got into the game at the sixth, which he won in a 3 to par 4 for the others.

Vardon brought his side back to 2 up again, with a birdie 3 at the eleventh but Ray was down in a regulation 3 at the twelfth, and turned the same trick at the thirteenth, only in that case it was a birdie. That squared the match.

Ray's "streak" continued at the fourteenth where he was the only one of the quartet to tally par 5, putting his side into the lead for the first time. Douglas trailed along with a 6 to 4 s for the others at the fifteenth. Ray thought his side would be dormie 2 ending the sixteenth, for there he plumped in for a birdie 3, but Vardon sank a splendid putt of eight feet down hill gobbling an Eagle 2. The hole is 215 yards.

That squared the match a second time. Ray needed a 6 at the seventeenth, the others being 5 apiece. Lapham got a Birdie 3 at the eighteenth, but Vardon would have taken the hole in par 4 anyway, as Ray and Douglas each took 5's.

The amateurs picked up so frequently it was hard to give their score exactly. Both were close to 80 on each round.

PENNOCK FACES COLLINS TODAY

Red Sox Play Last Game on Polo Grounds Before Starting West

New York, July 26.—The Red Sox dropped off here for a short two-day trip on their way to the West and picked up quite a nice bit of Sunday business but didn't profit any in the standing of the club. The two former Red Sox stars, Ruth and Mays, were too much for the Bostonians and New York scored an easy victory. Only four hits were jolted out of Mays in the best game he has pitched against Boston this season, while the big Babe was up to his usual stunts.

Ruth still loves his fellow pitchers of the Boston club. He couldn't endure to think that Chicago led in having more Ruth homers knocked against it than any other team, so the Babe evened it up for the Red Sox. The two Sox teams now are tied for the honor of furnishing the setting for the most Ruth homers. Each has yielded eight.

Babe Got Double as Well as Homer

In addition to hitting his thirty-fifth homer, needing only one more to make his July dozen, Ruth smacked a double and a sacrifice fly.

Ed Barrow hoped to get an even break on the short series by taking today's game and decided to pitch Herb Pennock. Pennock is one of Ruth's favorite home run pitchers, but he can fool the rest of the Yanks with his left-handed speeders.

KRAMER AND EGG WIN NEWARK TANDEM RACE

Newark, N. J., July 26.—Frank Kramer and Oscar Egg won a two-mile tandem race from Arthur and Willie Spencer at the Velodrome.

Grow Tire Victorious

The Grow Tire team fell on the delivery of Pitcher Gordan of the Dorchester Town Team in the eleventh inning, scoring three runs and winning the game, 4 to 1. It was the second defeat of the Dorchester team in fourteen starts.

BASEBALL SUMMARIES

NATIONAL LEAGUE

Standing of the Clubs

	W	L	P.C.		W	L	P.C.
Bk'lyn	53	39	.576	N. Y'k	43	44	.494
Cin'ti	48	38	.558	St. L.	44	46	.489
Pts'gh	44	40	.524	Boston	36	44	.450
Chi'go	46	47	.495	Phila.	35	51	.407

Games Today

Pittsburgh at Brooklyn.

National League Results

Boston 3, St. Louis 2.
Pittsburgh 5, Brooklyn 4.
Chicago 5, Philadelphia 2.
New York 5, Cincinnati 2.

AMERICAN LEAGUE

Standing of the Clubs

	W	L	P.C.		W	L	P.C.
Cleve.	60	31	.659	St. L.	42	47	.472
N. Y'k	62	33	.653	Boston	39	48	.445
Chi'go	55	36	.604	Detr'it	31	55	.360
Wash.	42	43	.500	Phila.	27	66	.290

Games Today

Boston at New York.
Washington at Philadelphia.
Chicago at Detroit.

American League Results

New York 8, Boston 2.
Washington 4, Philadelphia 3.
Detroit 21, St. Louis 8.
Cleveland 7, Chicago 2.

INTERNATIONAL LEAGUE

Baltimore 10, Syracuse 1 (first game); Baltimore 1, Syracuse 1 (second game) (seven innings, by agreement).
Buffalo 8, Rochester 1.
Reading 7, Jersey City 5 (first game); Jersey City 8, Reading 7 (second game) (10 innings).
Akron 3, Toronto 7.

BATTLE TO GET TITLE BOUT

Fulton and Wills See Victor in Tonight's Mill Matched to Meet Dempsey

By JACK CONWAY.

Fred Fulton will try to win a bout with Jack Dempsey by defeating Harry Wills in a twelve-round tussle at Newark tonight. The champion has informed Tex Rickard he will clash with the winner of this evening's encounter provided the public and press demand him to do so.

"If Wills wins will you set up the color line?" Benny Murphy, manager of Frankie Callahan, asked Dempsey in New York last week.

"I'm afraid of no fighter in the world," shot back Dempsey. "I think I can beat Wills as easily as any of the other big fellows. I won't meet him, however, unless the public and press demand me to do so. If I should clash with Wills merely because I personally wanted to do so and should lose my title, I would be criticised everywhere. But if there is a demand for a bout between Wills and myself, I don't intend to do any sidestepping. I'm world's heavyweight champion, and it is up to me to fight anybody the public demands."

Fulton believes he will gain the honor this p. m. The plasterer has a good left hand, but as his right is virtually useless he will experience some tough sledding when opposed to Wills. The latter is one of the world's best heavyweights and will probably go to the post a favorite.

Eddie Fitzsimmons to Battle Dundee

Eddie Fitzsimmons and Johnny Dundee are booked to box twelve rounds at the same show. The weigh for this match will be 133 pounds ringside. Fitzsimmons will find it mighty difficult to plant his famous left on Dundee's chin.

Frank Moran and Bert Kenney, and Jack Britton and Marcel Thomas are booked to meet at the same show. The affair is being staged by the International Sporting Club of New York, which was obliged to arrange to hold its shows in Jersey when it failed to get its own quarters complete in time.

The many friends of the late Joe Cummings, boxing instructor at the B. A. A., are raising a fund for his family. Cummings was a credit to sport and did a lot to stimulate interest in boxing. His many friends throughout Boston and New England will be glad to contribute to this fund. Contributions should be sent to Harry O. Russ, Boston Athletic Association, Exeter street.

Big Overhead at Wrestling Bout

Another example of the terrific overhead a promoter is obliged to go to occurred at Revere last Thursday night when Lou Daro put on one of the best wrestling carnivals ever staged in this section. The gate receipts for the match between Joe Stecker and Renato Bardini amounted to a little more than $13,000. The total expenses for the contest were about $14,000 which didn't give the promoter much satisfaction from a financial standpoint. Daro, however, established himself as a big league promoter in this section of the country and will make up his loss many times over in future ventures.

Daro was obliged to give 20 per cent. of his gate receipts to the Revere Cycle Track Association. This item alone amounted to more than $2,600. Stecker drew down $4,000 for his services, while the other wrestlers were also well paid. These payments along with the routine expenses of putting on a big show created a deficit.

Daro, however, plans to stage another tournament at Revere in three weeks' time, while he intends to put on a championship affair on Labor Day.

Golf News and Notes

Francis Ouimet and Jesse Guilford had a best ball of 65 over the Belmont Spring Country Club course Sunday, where they went to tune up for their big match there Friday against Harry Vardon and Ted Ray, the British professionals who have been administering some severe treatment to American amateurs and professionals on their latest American tour.

If the Massachusetts amateurs can duplicate that 65 on Friday, morning and afternoon, the famous British team will have to hole a few brassie shots in order to win. Everything considered the Belmont match will be the most interesting in which Vardon and Ray will appear in this country.

Golfers who visit Belmont Friday should take note of Ouimet's position at the finish of an approach shot. It's about the most graceful thing in golf and gives a splendid idea of what perfect control he has over his club. No other golfer looks quite as good as Francis at the completion of an approach shot.

* * *

Vardon and Ray Tackled Walter Hagen and Jim Barnes at New London today. Hagen arrived in New York Saturday. On the boat with him was Massey, the French professional, and the only outsider to ever win the British open championship. Hagen announced that he would return to England next year and play again in the open championship. He made the following statement concerning his play at Deal:

> It was at the seaside, and I was certainly not at my best. I was off guard and had to learn the game and instead of playing firmly as I usually do, I had to play short. I began to feel myself losing my touch, and instead of playing for the hole I played very loosely, and when I found I had lost my touch there was absolutely no hope.

* * *

Massachusetts golfers will be entertained this week at an open tournament at Wollaston, on Wednesday and Thursday. Play will be eighteen holes medal handicap.

Last Week's Record in Major Leagues

The week's record in each league of games won and lost, with runs, hits, errors, men left on bases and runs scored by opponents, including games of Saturday, July 24, is as follows:

NATIONAL LEAGUE.

Club.	W	L	R	H	E	LB	OR
Brooklyn	3	5	20	57	8	40	30
Cincinnati	4	3	21	66	10	44	19
Pittsburgh	3	2	21	47	7	31	17
St. Louis	3	3	23	70	9	58	23
Chicago	5	2	33	55	7	44	29
New York	3	2	15	30	4	32	12
Boston	2	5	26	65	8	57	39
Philadelphia	3	3	26	57	13	46	22

AMERICAN LEAGUE.

Club.	W	L	R	H	E	LB	OR
Cleveland	3	4	36	80	6	63	42
New York	6	3	56	90	13	50	37
Chicago	6	4	42	91	11	[illegible]	46
*Washington	3	2	26	55	9	31	13
*St. Louis	4	4	17	40	9	30	29
Boston	2	5	33	74	21	53	41
Detroit	3	3	19	53	5	51	24
Philadelphia	4	2	27	58	13	44	13

*Tie game.

"Bugs" Baer

New York is saving an hour of daylight for a couple of platinum set yachts to waste.

One race was called off because there was no wind. Saturday's tacking tournament was cancelled because there was too much wind. The satyr in Aesop's Fables bawled a guy for blowing hot and cold with one breath. Same in the yacht races, except they use a thermos bottle first and grab the hot and cold breath afterwards.

Yachting is mostly a pair of creased flannel trousers and income.

A bowlegged Erie Canal scow captain, driving one knock-kneed mule tandem, could spot either one of those pearl-handled yachts twenty miles and beat 'em knuckles down. The Erie Canal doesn't go to the best place on earth, but it goes straight. A yacht race seems to be the longest distance between two points.

It is the only sport in the world where you can use up a thousand-mile mileage book and not get anywhere.

The boys pull and haul on the ropes and jerk six sails and the captain's undershirt up to the peak halyards metropolitan top-sail keel mast. Then they pull and haul the works down again while the cap smiles pretty for the movies. Somebody blows a boatswain's clarinet and the crew starts playing tag with all the ropes marked "hands off."

About this time, a fugitive sardine kicks the boat with a fin full of congested emotion and the cap orders a new pair of shoes and heats it for the dry dock. The crew goes out to the Zoo and keeps in sail making shape by hauling way at an elephant's trunk and pulling his ears up to the jib sparmast. The cap has another picture taken in a telephone booth with his binoculars trained on the coin trap waiting for central to return him a good jitney for a plugged one.

After a day in the dry incubator, the yacht is hatched again and the panic is resumed just where it was interrupted by the racing.

The boys pull and haul while the cap gives 'em the run-around

A breeze pops forth and the frightened yacht crawls into the dusty garage to have the wind scraped off her sails.

Some more pulling and hauling and the scows do an old-fashioned minuet in a squall that wouldn't ruffle the feathers on a humming bird's country cousin.

After it's all cured and put away, the old tars gather around the cabin stovepipe and chirp that it would have been a soupcutter of a race if the crews hadn't forgotten to pull the anchors up.

That's over. Thank heaven for those.

Meador Leaves Pirates

Pittsburgh, Pa., July 26.—George Gibson, manager of the Pittsburgh National League baseball club, announced that he had been informed that Johnny Meador, Pirate pitcher, had left the team to play with an independent club at Oil City, Pa.

RACING

COLLYER'S SELECTIONS AT EMPIRE

1—Chevalier, Arada, Pollyann, Dolly O.
2—Lenjoleur, Eastern Glow, King George, Clark Booth.
3—Daydue, Rogers, Dinnacare, Jock Scot.
4—Assume, Ticklish, Pickwick, Youneed.
5—Sailor, Alphee, Lunetta, Natural Bridge.
6—Walk Up, Omer K., Sir Mortimer, Hope Princess.

N. Y. JOURNAL SELECTIONS.

1—Polly Ann, Superb, Frizlet.
2—King George, L'Enjeleud, Wilfreda.
3—St. Allen, War Marvel, Daydue.
4—Pickwick, Ticklish, Assume.
5—Sen Mint, Lunetta, Dinna Care.
6—Hope' Princess, Omer K., Walk Up.

CONSENSUS OF OPINION.

1—Chevalier, Superb, Polly Ann.
2—King George, L'Enjoleur. Wilfreda.
3—St. Allan, Dinna Care, War Marvel.
4—Pickwick, Ticklish, Youneed.
5—Dinna Care, Natural Bridge, Sea Mint.
6—Hope Princess Omer K., Frivolous.

AT WINDSOR

1—Flea, Blarney Boy, MollCut purse.
2—Napoo, Alberta S., Sea Court.
3—Frivolity, Runneyven, Nordec.
4—Handful, Joan of Arc, Tarascon.
5—Jim Hastings, Wynnewood, Honolulu Boy.
6—Apple Jack II., Top o' the Morning, Louise V.
7—Mountain Rose II., Keep, Lazy Lou.

DEFENDER SURE OF VICTORY

Deciding Race Over Course Fifteen Miles to Windward and Return

Continued From First Page.

carried away, and in the second she won by her time allowance.

All the way through she showed her superiority on the wind, her skipper outclassing the Britisher at every point of the game.

With her huge spread of canvas Shamrock was able to pick up some of the difference on the fifteen-mile run home, but never enough to win.

BOTH BOATS OVERHAULED.

A complete overhauling of the two boats yesterday did not disclose the slightest damage to their hull or gear, and this says something for stability when it is considered that the wind, during the two hours on Saturday the boats were heeling before it, at times attained a speed of thirty miles and more.

Sir Thomas Lipton stated yesterday on his steam yacht Victoria: "It's a long drawn out contest this time, but my little boat will be sufficiently in front when the whistle blows."

YACHTS READY EARLY.

Shamrock shook out and hoisted her mainsail at 9:15 (daylight saving time). The wind at that time held its northwesterly direction. It was about a ten-knot breeze.

At 9:35 Shamrock with mainsail set and jibs aloft in stops broke moorings and started for sea in tow of her tender. Resolute with mainsail stretched still swung at her mooring buoy.

At 10 o'clock Shamrock, off the point of the Hook, caught a shift of wind from the eastward, dropped her tug and stood away to northward on starboard tack.

This sudden shift of wind means that the breeze will swing around to the southward before the race starts, which would give the yachts a beat to windward for fifteen miles along the Jersey shore to turn off Asbury Park and a run home before the wind.

OFF FOR STARTING POINT.

Shamrock came about to port at 10:10 and at 10:15, after testing the wind, called for her tug and continued the tug to the starting point.

At the same moment Resolute broke out her outer jib and dropped her moorings. Accompanied by her tender steaming alongside and ready to pick her up, she started on the starboard tack under her own sail, holding the wind from the due east. As Shamrock towed seaward she set her clubtopsail.

NILES MEETS PORTER IN TENNIS MATCH TODAY

Nathaniel W. Niles met W. E. Porter Jr., on the Chestnut Hill tennis courts in their uncompleted match in the semi-final round of the twenty-eighth annual Longwood singles tournament today. Niles was leading in the first set, 6—1, when rain halted the play Saturday, and he will serve in the opening game today.

Tomorrow afternoon the winner of this match will face Lawrence R. Rice in the finals, to decide which shall be the challenger of William M. Johnston of San Francisco, who now has two legs on the seventh Longwood challenge bowl.

RAINSFORD ISLAND BOYS MEET DEFEAT

The Rainsford Island baseball team, composed of inmates of the island, were defeated, 6 to 3, by a team composed of newsboys from the West End, in the first ball game that the boys of the Island have been allowed to play with an outside team.

Wilsons	3 0 3 0 0 0 0 0 0	—	6	11	1						
Rainsford	0 0 0 1 0 0 0 0 2	—	3	6	1						

FRAK WINS BEACHCOMBERS' RACE AT MARBLEHEAD

Marblehead, July 26.—Frak, owned by W. E. Lavender, was winner of the Beachcombers' second championship race, from Fort Sewall to Williams Ledge to Archer's Rock and return, twice around. E. Mack's Celt won the Alpha Dory Club invitation event.

VITT TO PLAY THIRD BASE, FOSTER GOES TO SECOND

New York, July 26.—Oscar Vitt will play third base and Eddie Foster will replace Mike McNally at second on the coming Western trip of the Red Sox, Manager Barrow announces.

Put Over Bike Races Staged Tonight

Three nights of racing are scheduled this week at the new Revere track, including the entire program of races which rain postponed Saturday night, which will be staged tonight.

This card has a double feature, an unlimited pursuit team race and a thirty-five-mile motor paced event.

In the pursuit race Pat Logan and Freddie Hill are teamed against Ned Chandler and Frankie Keenan.

In the paced race Leon Didier, Daniel Lavalade, George Chapman and Percy Lawrence will face the starter.

For Wednesday night Manager Butler has scheduled the first Brassard race of the season. Clarence Carman and George Wiley have already been selected as starters and Manager Butler is awaiting the finish of tonight's race before he names the other two riders.

Saturday night's card of racing has not as yet been completed.

SPECIAL NOTICE
MINARD'S
OL-IN-OL
HOLDS NO DUST
CLEANS. POLISHES. AUTOMOBILES
MADE BY THE MAKERS OF MINARD'S LINIMENT
MINARD CO. FRAMINGHAM, MASS.

This Day in History—July 26, 1920

THIS is the anniversary of the taking of Nova Scotia from the French in 1758. This following the driving out of the Acadians, one of the most heartless deeds in history. Longfellow's famous poem "Evangeline" is founded on this incident.

Largest Evening Circulation In New England

Magazine Page

Bigger Than Niagara

ARGENTINA has in the Iguassu River a cataract fifty feet higher and 1,000 feet wider than Niagara, though a smaller volume of water flows over it. Plans are in preparation to tap some of its energy for generating electricity.

THE WORLD AND HIS WIFE

A Dramatic Film Romance Featuring

ALMA RUBENS

Who's Who in "The World and His Wife"

ALL-STAR CAST:

Don Julian	Montagu Love
Teodora (his wife)	Alma Rubens
Ernesto	Gaston Glass
Don Severo (Julian's brother)	Pedro de Cordoba
Mercedes (his wife)	Margaret Dale
Don Alvarez	Charles Gerard
Marie	Mrs. Allan Walker

Directed by ROBERT G. VIGNOLA.

Watch for This Story in Motion Pictures

"The World and His Wife," soon to be seen in motion pictures at the best theatres, is a Cosmopolitan production released as a Paramount-Artcraft picture from the play by Charles Frederic Nirdlinger, founded on the dramatic verse of Jose Echegaray.

THE STORY TO DATE

In romantic Seville Don Julian Gorgas, an influential man past the flush of youth, falls in love with Teodora, a beautiful orphan, who reciprocates his affection. Don Julian promises an aged friend that he will look out for his son, Ernesto, a dreamy young poet. The father dies and Julian marries Teodora. Later, Ernesto comes to live in Julian's home, and she goes about with him at Don Julian's request, thereby furnishing a chance for gossip and giving Don Alvarez, a rival of Julian's for diplomatic honors, an opportunity to make slurring remarks.

Screen Version Novelized

By Jane McLean

"COME, come," Captain Wickersham, an attache of the English embassy, broke in, "you're making a mountain of a molehill—a love affair out of a bit of platonic friendship."

"Plato covers a multitude of excuses," laughed Alvarez, anxious not to quarrel with this Englishman, who stood staring at him with steady blue eyes waiting for him to name the woman.

The Poison Works

That word did not come. Alvarez was nothing if not diplomatic. He knew, too, that the most powerful accusation was the accusation that comes with the innuendo and not with the out and out thrust. He had sowed the poison and he left it to do its work.

The arrival of Don Severo and Mercedes came as a pleasant surprise to the master of the house, who could not divine the nature of their errand.

Their demeanor toward the poet was frigid to the point of rudeness, and while they treated Teodora with respect they showed none of the tenderness that Julian might have expected them to evince.

Later, when the two brothers had a moment to themselves, Don Severo led up to the occasion of his visit.

"This young man, Ernesto, is he here for long." He asked the question casually.

"For as long as he cares to stay," replied Julian. "You remember, of course, what his father did for me when I arrived here without friends and how highly our father respected him?"

"Don Carlos, peace to his ashes; yes, I remember him well—but, my dear brother, why should Ernesto rely on your bounty to spend his time in idleness?"

Julian smiled. "You and I do not understand such temperaments; he is a poet; we are men of the world. He dreams of romance and writes in dactyls, while we perform the heavy prose."

Trusting Too Far

"Julian"—the other leaned forward—you are a foolish man; you are trusting this poet too far."

Julian stared. "Trusting him with what?"

"With the honor of your name," said the other, with all the solemnity of which he was capable.

"In what way?"

"Can you ask? Does not Teodora go out driving with him and does not the world gossip?"

For a moment the older man gazed at his brother as though the mere idea was too ridiculous to be considered, then he smiled. "My dear Severo, you are tilting at windmills. The boy has for me only the sincerest devotion—Teodora will tell you the same thing."

"Julian, I heard of this affair, this mad trust of yours, in Madrid, ward—"you are a foolish man; you should send him away. The world will not believe in him as you do, and why should you subject your name to the gabblers in every cafe? No, innocent as they are, it makes no difference. The world is not used to seeing things in that light, and it's the world you have to consider and the world you have to live in."

Base Conclusions

"And suppose I should send him away," said Julian, "what would be the result of my action? Simply this—the world that you quote so glibly would immediately conclude I was forced to get rid of the young man and draw even baser conclusions."

"No!" Don Severo raised a protesting hand. "It has already drawn those conclusions, my brother; already this intimacy, this friendship is the common talk among your friends. One hears it everywhere; you cannot escape, Julian, save by showing the world that you can dispense with the presence of this stranger in your home and that things will run on without him as they did before he came."

Julian, listening patiently, could not find it in his heart to give credence to the preposterous thought conveyed in the words of his brother. To him it seemed the height of wickedness to even suspect two guileless beings such as he felt Teodora and Ernesto to be capable of dealing him a blow in the back. No, it was impossible; every time he looked into their eyes he read only love in the wife's and admiration and trust in the boy's.

To Be Continued Tomorrow.

As Clear as Mud

Father," said the son, looking up from a book with a puzzled expression on his face, "what is pride?"

"Pride," returned the father, "pride! Why-a— Oh, surely you know what pride is! A sort of being stuck up, a kind of—well, proud, you know. Just get the dictionary, that's the thing to tell you exactly what it is. There's nothing like a dictionary, Johnnie."

"Here it is," said the latter, after an exhausting search. "Pride—being proud."

"Um—yes, that's it," replied the father.

"But"—

"Well, look at 'proud.' That's the way you have got to hunt these things out, my lad."

"I've got it," answered Johnnie. "Pre-pri—pro— Why"—

"What does it say?"

"'Proud—having pride.'"

"That's it! There you are, as clear as day. I tell you, Johnnie, there is nothing like a good dictionary when you are young. Take care of the binding, my son, as you put it back."

Style That Is Always New

DRAWN BY C. D. BATCHELOR

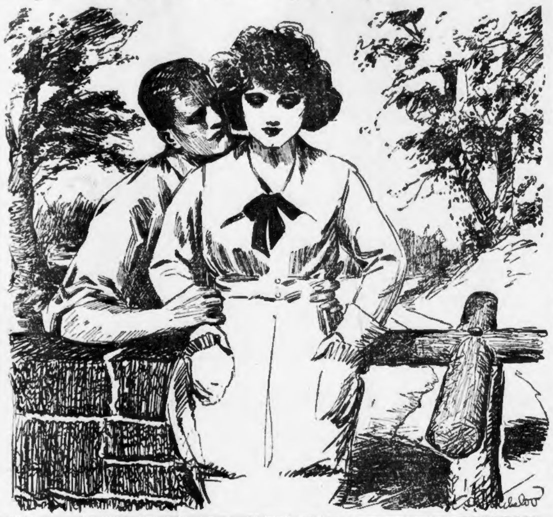

ABOUT OUR GOOD FRIEND

Baxter

Copyright, 1920, by The Ledger Syndicate

BAXTER

VARIATIONS — Backster, Baker.

RACIAL ORIGIN — Anglo-Saxon.

SOURCE—An occupation.

THIS name is typical of a very large class of our family names, that which has been developed from occupations, and it is of particular interest as involving peculiar changes which have taken place in the masculine and feminine forms of many English words.

The family name of Baxter is directly traceable to the feminine form of the old Anglo-Saxon word for "baker," and which appeared, about the time family names began to develop out of mere descriptive appellations, in both the forms of "bakster" and "baxter."

It does not necessarily follow, however, that all the Baxter families were founded by women bakers, any more than that the Baker families are all descended from some particular man who followed this avocation, notwithstanding the fact that women commercial bakers were very numerous. The truth is that by the time the family names began to crystallize the masculine and feminine forms of the word had become confused, as is today the case in our word "youngster," which generally is used in reference to boys, and is less often inclusive of girls. Yet this word is a feminine form. The masculine, which has long been out of use, should be "younger," corresponding to the German "junker."

Sometimes, but infrequently, Baxter is traceable as a corruption of Beck, which, in the pronunciation of Sussex, would tend to become "Back," then "Bachs," and finally Baxter.

Most of the Baxters in America, probably, are descended from Thomas and Rebecca Baxter, whose dates of arrival here are obscured. A Gregory Baxter, near to them, settled at Roxbury in 1630. His daughter, Abigail, married Joseph Adams and they were the grandparents of John Adams, the second President of the United States.

Another well-known Baxter was a Captain John, who arrived here in 1664, in command of a company of Irish volunteers. For his services he received a grant of land at Throgg's Neck, New Netherlands, from the Dutch. Later there was a controversy about this, and he is supposed to be the mysterious Baxter who, because of double dealing toward him on the part of the Dutch, helped to take New Netherlands from these and give it to the English.

The Baxters were early identified with Roger Williams in the settlement of Rhode Island and the Providence Plantations. They were an early American family, of energy and piety, and made their influence felt wherever they chose their home.

Tomorrow—Smith.

When a Girl Marries

By Ann Lisle

AUNT Mollie is a dear little old lady, with apple cheeks, little brown beads for eyes, and thick gray hair, parted in the middle and crowning her head in a neat braids. Her figure is scant across the chest and rolled out a bit under her waist of brown shot silk. She wore a round collar of tatting, a large pink cameo to fasten it and a black velvet ribbon clasp in amethysts on each of her round, pretty white wrists.

What Could They See?

Severe gold-trimmed spectacles that would slide down from her little fine nose as she worked, and a bag from which she kept dropping the gray wool she was knitting into socks even at dinner, completed my inventory of the dearest little old lady I'd ever seen.

Val seemed to adore the old couple, and they treated her as if she were the apple of their eye. And yet they were precisely the sort of people whom I would have imagined holding up their hands in Puritanical horror at Val's bizarre costumes and exotic manner. But she and they were clearly on a basis of complete understanding and affection almost more complete.

I couldn't make it out. What under the sun could this amazing old pair see in Val Cosby? Didn't they disapprove of her? They are clearly home folks from her part of the country. Don't they know the story of the way Val lured Lane from his poor crazy first wife, Loretta?

A question from Aunt Mollie promised an answer to one of mine ere long.

"Miss Harrison," said she, "our Val tells me that you ain't from a big city, either. It's wonderful how you two girls have got on to city ways. You got here first, though. Are you real careful what folks you let our Val meet?"

The little apple-cheeked old lady was peering at me intently, shrewdly over her glasses. And out of the tail of my eye I could see her husband watching her with admiring approval as he sat tilted back in a Sheraton chair, smoking with an accustomed air the sort of cigar which comes wrapped in silver foil and doesn't come less than two for a dollar.

"Val knows all the people I do now, Mrs. Pettingill. Probably you'll meet them if you stay here for a real visit. Then you can see for yourself. I've an idea you're an excellent judge of human nature, Mrs. Pettingill," I said, with what I hoped was tact, for I found myself wanting this little old lady to like me.

No Friend of Mine

"Mercy, child, call me Aunt Mollie! You're our Val's friend, and that makes us feel kinda kin," she said briskly, turning the heel intently, and then resuming the thread of her conversation. "Well, now, I met one friend—or rather acquaintance—of Val's I didn't think was such great shakes. Is she a lady friend of yours, too? Miss Mason, Miss Evelyn Mason by name."

"She's no friend of mine," I replied, and the words burst out more emphatically than I realized until they were spoken.

"I knew it!" said Uncle Ned, rising and coming over to shake my hand as if he had decided that I was worth knowing. Then he turned to the little old wife with courtly dignity. "May I speak my piece, Ma?"

"Go on, Neddie," she smiled, looking up from the stocking heel to flash him a glance of affection and understanding that was like a benediction.

"I take it we're all friends," he said, and the compelling glance of his keen eyes would probably have made a traitor get up and slink from the room. "Well, Mollie and me met up with this Mason woman when we were vacationing at that swell resort—Atlantic City. And she kinda taking to some of the folks we was with, put up with the old gent and his bride, too.

"And one day, conversational-like when she finds where we come from, and where we are heading to, she starts on our Val. All she could twist and turn she balls up. And I had to set her straight. Maybe I wasn't none too gentle. And, finally, my bride over there she calls the turn just right. Tell 'em what you said, Mollie."

"'Twas Ned's idea," protested Aunt Mollie gently. "We figgered out that this woman didn't understand our Val—never would. So we just thought that seein' as how we've known and loved our Val a number of years we'd come to where she lives and put anyone that doesn't understand her on the right path. And at the same time, we thought we'd find out a leetle more about this Mason woman. That kind's easy to muzzle when you get 'em worked up for fear you'll kind of reveal the ways of their minds to folks."

Voice Deepened

At this point Val spoke. And now the cream of her voice had deepened and had the thrill of simple devotion. Everything about her revealed a primitive, unspoiled woman such as I had never glimpsed—even when I saw her at her best.

"Anne, have you listened to them?" she cried. "Have you heard the two truest friends in the world telling their idea of service? They're going to leave the ranch they adore and camp here in one of the cities that stifles them, so as to make sure that a malicious woman doesn't hurt Lane and me. What am I going to do to be worthy of such love?"

"What are you going to do?" I found myself repeating, wondering as I spoke what Val had already done to earn such devotion.

Romantic Serial by a Noted Author

For several days following my first meeting with Val's friends, the Pettingills, I did little but proudly assist Val in showing "the city" to the dear little old lady. I found myself calling "Aunt Mollie" as naturally as if I'd known her since christening days.

Jim struck up a great friendship with Uncle Ned, and we six had the jolliest, most care-free time that has fallen to my lot in ages. It was temporarily interrupted when Uncle Ned invited the four "children"—as he called us—off for a week-end jaunt, and Jim had to renig at the last minute because of business.

That left me with an unoccupied Saturday on my hands, and bethinking myself that I hadn't seen Carlotta for ages, I telephoned her and suggested a luncheon engagement. Hardly had we concluded arrangements when my telephone summoned me to a conversation with some one who felt about me just as I'd been feeling about Carlotta. It was Anthony Norreys clamoring for a sight of his long unseen friend.

"If Jim can finish an important business deal we're going out of town tomorrow and join some friends. And we've plans for tonight. That leaves this afternoon. I'm lunching with Carlotta Sturges. Want to pick me up for a walk about three?"

"Why are you dooming me to a solitary lunch, Anne?" asked Tony in his delightful voice. "I'd like nothing better than to join you and that nice Sturges girl for lunch, provided always that you beg and implore."

"I beg and implore," I replied. "It will be jolly to have you with us. I know Carlotta will like seeing you again."

I got to the place of our appointed meeting five minutes ahead of time, but there was Carlotta, over-prompt, too.

"I was so anxious for a glimpse of you, Nancy-Anne, that I came ahead of time, for fear I'd waste a minute," she cried effervescently, dubbing me with a new title to suit her mood and the propitious occasion.

Copyright, 1920, by King Feature Syndicate, Inc.

To Be Continued.

Household Suggestions

To remove rain spots from velvet, apply steam from a kettle of boiling water to the place and the mark will soon be removed.

* * *

Tea can be made for individual cups by a cup attachment, having a metallic disc to rest on the top of the cup, with a screen basket in the centre in which the tea is placed, a cap closing the opening after the hot water is poured in.

* * *

To revive patent leather, rub well with a soft rag soaked in olive oil and milk, then polish with a soft, dry duster. Cream and linseed oil mixed in equal proportions make a very good polish also, and a little lasts for a long time.

* * *

To remove red wine stains, cover with wet salt and wash in hot water.

The Rhyming Optimist

By Arline Michaelis.

LITTLE REGINALD JONES is a fortunate boy, for his parents have bought every kind of a toy that the factories make, and they oft lie awake thinking up something new to bring Reginald joy. He has cars on a track, like a sure-enough train, and a battleship only a tar could explain; he has puppies and cats, marbles, baseballs and bats and a small sailing yacht and an aeroplane. But with all of these things is small Reggie content? Ah, no, for that isn't young Reginald's bent. His one mad desire is to play with the fire, and for all of his toys he would not give a cent. So his highly-bred parents assert he's obsessed and his actions have kept them profoundly distressed, but plain pleasures have palled on petite Reginald, and to play with the fire is his only request. Though their plight is most sad, still our woe would be mild were this strange predilection confined to the child whose sole object and aim is to handle the flame; we repeat, were it thus we might be reconciled. But many much older than he are thus cursed; they are always inviting, enticing the worst. They would dabble with the fire though they knew they'd expire, and they flatly refuse to observe, "safety first." Both the old and the wise often fall for this game, which makes checkers and backgammon awfully tame, for this playing with fire is a stunt they admire though they know when it's done they will not be the same.

IMPORTED

Pompeian Olive Oil

is fine for growing children. Your doctor will tell you so.

Hot Days Derange Best of Stomachs

Use Dr. Caldwell's Syrup Pepsin for quick relief from stomach troubles. Let children try it!

IT is fascinating to growing girls to nibble at candy and accept invitations for sodas and ices, but in hot weather it is apt to destroy appetite for more wholesome food and leave the stomach deranged.

It is of utmost importance to see that the girl has regular daily elimination. At the first sign of headaches, biliousness, bad breath, you will know she has constipation. Do not wait for nature to adjust itself but give a teaspoonful of Dr. Caldwell's Syrup Pepsin and the symptoms will soon disappear. Syrup Pepsin is a combination of simple laxative herbs with Pepsin, and a bottle can be bought at any drug store. It is mild and gentle in action and does not gripe. The taste, too, is very agreeable.

Thousands of mothers will not give children anything else, and many retain Syrup Pepsin when nothing else will stay on the stomach. That was the experience of Mrs. Fillan of 469 N. Main St., Manchester, N. H., who had to discard all other laxatives because she could not keep them down. But she finds Syrup Pepsin suited to her system. This must be so generally as Dr. Caldwell's Syrup Pepsin is the largest selling remedy for constipation in the world, and it has brought relief to millions besides Mrs. Fillan. You should try it.

FREE *Millions of people of all ages suffer from occasional or chronic constipation. Let them send name and address to Dr. W. B. Caldwell, 512 Washington Street, Monticello, Ill., for a free sample bottle of his wonderful Syrup Pepsin. 8 million bottles were bought at drug stores last year, the largest sale in the world.*

Clear your complexion with **Resinol**

You owe it to yourself to keep your skin clear, radiant and healthy, as nature intended it to be. If it has become muddy, rough, blotched and oily, RESINOL OINTMENT will do wonders for it. With RESINOL SOAP, this mild, healing ointment has been used for years as a standard skin treatment. It is easy and economical to use and has a clean wholesome odor.

Don't delay—ask your [illegible] for the Resinol products today.

Miss Nilsson's Beauty Secrets

Anna Q. Nilsson, the wonderful motion picture actress, who is writing a series of articles on beauty secrets soon to appear in this paper, says that a beautiful, rosy-white skin and complexion is the very best asset any girl or woman can have. She further states that the best and quickest way to obtain this is to use a simple toilet preparation, familiar to every well known actress. It is called derwillo and can be obtained at the toilet counter of any up-to-date drug or department store. This wonderful derwillo is used by over five hundred thousand discriminating girls and women throughout the country and is rapidly becoming a regular fad. It takes the place of face powder, stays on better and it's use cannot be detected. Perspiration does not affect it and it will not rub off on clothing. Derwillo is especially recommended for dark, sallow, rough skin, freckles, tan, wrinkles and many other facial blemishes. Be sure to read Miss Nilsson's next article. In the meantime get derwillo and try it to-day, you are sure to be delighted.—Advertisement.

Ask your Grocer

JERSEY

JERSEY Corn Flakes do not get soft in milk ..Buy a package from your Grocer to-day "and Learn the Jersey Difference"

2075-8

Drink Coca-Cola

DELICIOUS AND REFRESHING

THE COCA-COLA COMPANY ATLANTA, GA.

341

TRADE MARK
Coca-Cola
HOT-T-T! WEATHER BULLETIN

THE RESTLESS SEX

A Vivid Film Story of Bohemian Society and Studio Life in New York, With Marion Davies

WATCH FOR THIS STORY IN MOTION PICTURES

"The Restless Sex," soon to be seen in all leading motion picture theatres, is a Cosmopolitan Production, released as a Paramount-Artcraft picture.

By Robert W. Chambers.

CHAPTER XIV.

THE boy—for as yet he was only a boy—sailed in May. The girl—who was swiftly stripping from her the last rainbow chiffons of girlhood—was at the steamer to see him off—down from Poughkeepsie for that purpose.

And the instant she arrived he noticed what this last brief absence had done for her; how subtly her maturing self-confidence had altered the situation, placing her on a new footing with himself.

There was a little of the lean, long-legged, sweet-faced girl left; a slender yet rounded symmetry had replaced obvious joints and bones.

What is it—basketball?" he inquired admiringly.

"You like my figure?" she inquired guilelessly. "Oh, I've grown up within a month. It's just what was coming to me."

"Nice line of slang they give you up there," he said, laughingly. "You're nearly as tall as I am, too. I don't know you, little sister."

"You never did, little brother. You'll be sorry some day that you wasted all the school-girl adoration I lavished on you."

"Don't you intend to lavish any more?" he inquired, laughing, yet very keenly alert to her, smiling assurance, which was at the same time humorous, provocative and engaging.

"I don't know. I'm over my girlish illusions. Men are horrid pigs, mostly. It's a very horrid thing you're doing to me right now," she said, "going off to have a wonderful time by yourself for the next two years and leaving me to work in a children's hospital. But I mean to make you pay for it. Wait and see."

"If you'll come to Europe with me I'll take you," he said.

"You wouldn't. You'd hate it. You want to be free to prowl. So do I, and I mean to some day."

"Why not come now and prowl with me? Ill take care of you."

The girl looked at him with smiling intentness:

"If dad hadn't expressed his wishes, and even if my aunt would let me go, I wouldn't—now."

"Why not."

"Because I shall do no more tagging after you."

"What?"

A Permission

"No. And when you return I mean that you shall come and ask my permission to prowl with me. . . . And if I find you interesting enough I'll let you. Otherwise, I shall prowl by myself or with some other man."

He was laughing, and her face, also, wore a bright and slightly malicious smile.

You don't believe that's possible, do you, Jim?—a total reversal of our roles? You think little sister will tag gratefully after you always, don't you? Wouldn't it astonish you if little sister grew up into a desirable and ornamental woman of independent proclivities and tastes, and with a mind and a will of her own? And, to enjoy her company, you'd have to seek her and prove yourself sufficiently interesting; and that you would have to respect her freedom and individuality as you would any man's!"

"I think, little sister," he said, laughing, "that you've absorbed a vast deal of modern nonsense at Vassar; that you're as pretty as a peach, and that you'll not turn into a maid errant, but will become an ornament to your sex and to society, and that you'll marry in due time and do yourself proud."

"In children, you mean? Numerically?"

Stephanie's Views

"Quantitatively and qualitatively. Also, you'll do yourself proud in the matronly example you'll set to all women of this great Republic."

"That's what you think, is it?"

"I know it."

She smiled:

Watch the women of my generation, Jim—when you can spare a few moments of your valuable time from writing masterpieces of fiction."

"I certainly shall. I'll study 'em. They're material for me. They are funny, you know."

"They are indeed," she said, her grey eyes full of malice, "funnier than you dream of. You are going to see a generation that will endure no man-devised restrictions, submit to no tyrannical trammels, endure no masculine nonsense. You'll see this new species of woman coming faster and faster, thicker and thicker; each one knowing her own mind or intent on knowing it. You'll see them animated by a thousand new interests, pursuing a thousand new vocations, scornful of masculine criticism, impervious to admonition, regardless of what men think and say and do about it.

"That's what you'll see, Jim; a restless sex destroying their last barriers; a world of women contemptuous of men's opinions, convinced of their own rights, going after whatever they want, and doing it in their own way.

"If they wish to marry and bother with children they'll pick out a healthy man and do it; if not, they won't. Love plays a very small part in a man's life. Love, sentiment, domesticity and the nursery were once supposed to make up a woman's entire existence.

"Now, the time is coming very swiftly when love will play no more of a role in a woman's life than it does in a man's. She'll have her fling, first, if she chooses, just as freely as he does. And some day, if she finds it worth the inconvenience, she'll marry and take a year or two off and raise a few babies. Otherwise, decidedly not!"

"These are fine sentiments!" he exclaimed, laughing, yet not too genuinely amused. "I'm not sure that I'd better go and leave you here with that exceedingly pretty little head of yours stuffed and seething with this sort of propaganda!"

"You might as well. The whole world is beginning to seethe with it. After all, what does it mean except equality of the sexes? Hands off—that's all it means."

"Are you a suffragette, Steve?" he inquired, smilingly.

All Old Stuff

"Oh, Jim, that's old stuff! Everybody is. All that is merely a matter of time, now. What interests us is our realization of our own individual independence. Why, I can't tell you what a delightful knowledge it is to understand that we can do jolly well what we please and not care a snap of our fingers for masculine opinion!"

"That's a fine creed," he remarked. "What a charming bunch you must be training with at Vassar! I think I'll get off this steamer and remain here for a little scientic observation of your development and conduct."

"No use," she said gaily. "I've promised to learn to be a hospital nurse. After that, perhaps, if you return, you'll find me really worth observing."

"Is that a threat, Steve?" he asked, not too sincerely amused, yet still taking her and her chatter with a lightness and amiable condescension entirely masculine.

"A threat?"

"Yes. Do you mean that when I return I shall find my little sister a handful?"

A Farewell

"A handful? For whose hand? Jim, dear, you are old fashioned. Girls aren't on or in anybody's hands any more after they're of age. Do you think you'll be responsile for me? Dear child, we'll be comrades or nothing at all to each other. You really must grow up, little brother, before you come back, or I'm afraid—much as I love you—I might find you just a little bit prosy"——

The call for all ashore silenced her. She stood confronting Cleland with high color and pretty, excited gray eyes, for a moment more, then the gay defiance faded in her face and her attitude grew less resolute.

"Oh, Jim!" she said under her breath, "I adore you"— And melted into his embrace.

As he held her in his arms, for a moment the instinct to repel her and disengage himself came over him swiftly. A troubled idea that her lips were very soft—that he scarcely knew this girl whose supple figure he held embraced, left him mute, confused.

"Dear Jim," she whimpered, "I love you dearly. I shall miss you dreadfully. I'll always be your own little sister, Steve, and you can come back and bully me and I'll tag after you and adore you. Oh, Jim—Jim—my own brother—my own—my own!"——

It was a bright, sunny, windy May day. He could still distinguish her in her black gown on the crowded pier, which was all a-flutter with brilliant gowns and white handkerchiefs.

After the distant pier had become only a square of color like a flower bed, he still stood on the hurricane deck of the huge liner looking back at where he had seen her. The fragrance of her still clung to him—seemed to have been inhaled somehow and to have subtly permeated him—something of the warm, fresh, pliant youth of her—unspoiled, utterly unawakened to anything more delicate or complex than the frank, vigorous passion of her affection.

Yet, as her breathless, tearful lips had clung to his, so the perfume of the embrace clung to him still, leaving him perplexed, vaguely disturbed, yet intensely conscious of new emotion, unfamiliar in his experience with this girl who yesterday had been what she always had been to him—a growing child to be affectionately looked after and chivalrously cherished and endured.

He Rebukes Himself

"I couldn't be in love with Steve," he said to himself incredulously. The thought amazed and exasperated him. "I'm a fine sort of man," he thought bitterly. "If I can't kiss Steve as innocently as she kisses me. There's something wrong with me. I must be a sort of dog—or crazy——"

He went below.

Stephanie went back in the car alone. She staunched her tears with her black-edged handkerchief until they ceased to fill the wonderful gray eyes.

Later, detaching the limousine hand mirror, she examined her countenance, patted her chestnut-tinted hair, smoothed her mourning veil, and then, in order, lay back in the corner of the car and gave herself up to passionate memory of this boy whom she had adored from the first moment she ever laid eyes on him.

Two years' absence? She tried to figure to herself what that meant, but could not compass it. It seemed like a century of penance to be endured, to be lived through somehow.

Copyright, 1915, by Robert W. Chambers.

To Be Continued Tomorrow

BRINGING UP FATHER

A MOVING PICTURE COMEDY, NOT AN ANIMATED CARTOON

ALL LEADING THEATRES

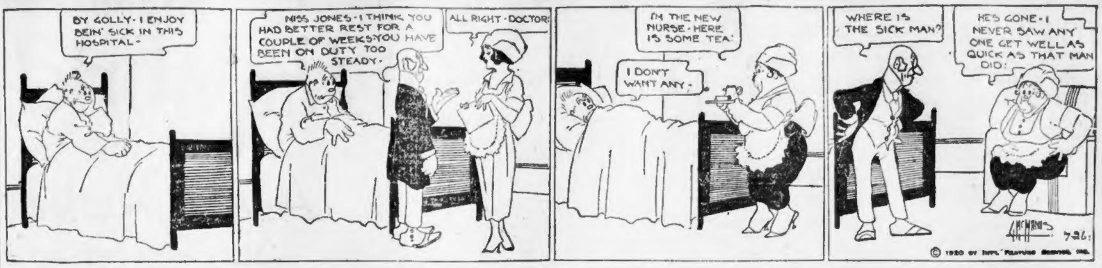
BY GOLLY - I ENJOY BEIN' SICK IN THIS HOSPITAL -
MISS JONES - I THINK YOU HAD BETTER REST FOR A COUPLE OF WEEKS - YOU HAVE BEEN ON DUTY TOO STEADY -
ALL RIGHT - DOCTOR:
I'M THE NEW NURSE - HERE IS SOME TEA:
I DON'T WANT ANY -
WHERE IS THE SICK MAN?
HE'S GONE - I NEVER SAW ANY ONE GET WELL AS QUICK AS THAT MAN DID:
McMANUS 7-26
© 1920 BY INT'L FEATURE SERVICE, INC.

POLLY AND HER PALS

Registered U. S. Patent Office.

This Has Pa Winging

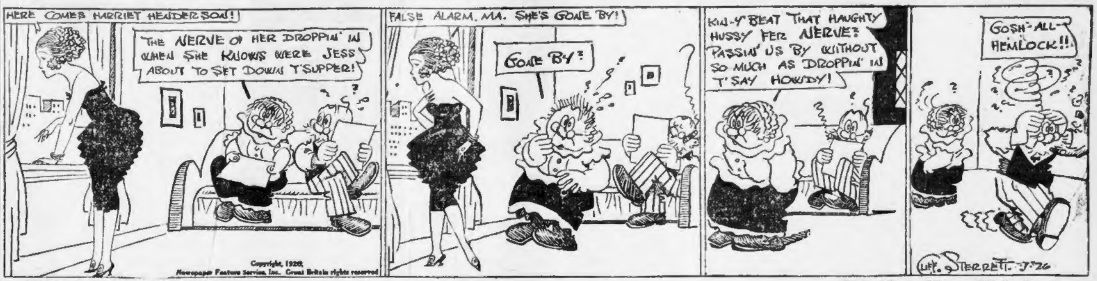
HERE COMES HARRIET HENDERSON!
THE NERVE OF HER DROPPIN' IN WHEN SHE KNOWS WE'RE JESS ABOUT TO SET DOWN T'SUPPER!
FALSE ALARM, MA. SHE'S GONE BY!
GONE BY?
KIN-Y' BEAT THAT HAUGHTY HUSSY FER NERVE? PASSIN' US BY WITHOUT SO MUCH AS DROPPIN' IN T' SAY HOWDY!
GOSH-ALL-HEMLOCK!!
Copyright, 1920, Newspaper Feature Service, Inc. Great Britain rights reserved
CLIFF. STERRETT 7-26

JERRY ON THE JOB

Registered U. S. Patent Office.

This Chap Has a Kick Coming

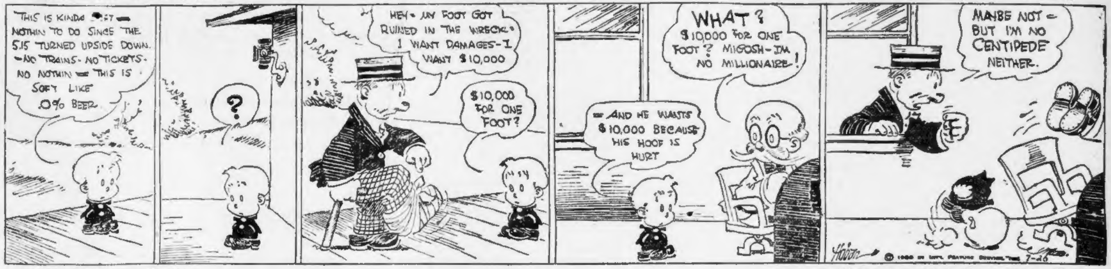
THIS IS KINDA SOFT — NOTHIN TO DO SINCE THE 5.15 TURNED UPSIDE DOWN. — NO TRAINS - NO TICKETS - NO NOTHIN — THIS IS SOFT LIKE .0% BEER.
?
HEY - MY FOOT GOT RUINED IN THE WRECK - I WANT DAMAGES - I WANT $10,000
$10,000 FOR ONE FOOT?
— AND HE WANTS $10,000 BECAUSE HIS HOOF IS HURT
WHAT? $10,000 FOR ONE FOOT? MIGOSH - I'M NO MILLIONAIRE!
MAYBE NOT — BUT I'M NO CENTIPEDE NEITHER.
HOBAN
© 1920 BY INT'L FEATURE SERVICE, INC. 7-26

ABIE THE AGENT

Registered U. S. Patent Office.

A Good Seat Is Sometimes Bad

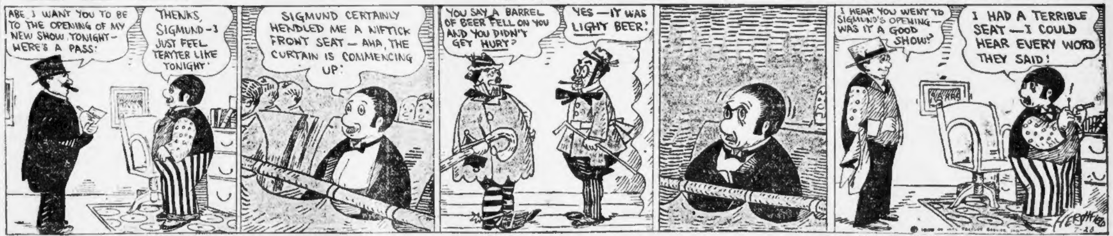
ABE, I WANT YOU TO BE TO THE OPENING OF MY NEW SHOW TONIGHT - HERE'S A PASS:
THENKS, SIGMUND - I JUST FEEL TEAYTER LIKE TONIGHT
SIGMUND CERTAINLY HENDLED ME A NIFTICK FRONT SEAT — AHA, THE CURTAIN IS COMMENCING UP:
YOU SAY A BARREL OF BEER FELL ON YOU AND YOU DIDN'T GET HURT?
YES — IT WAS LIGHT BEER:
I HEAR YOU WENT TO SIGMUND'S OPENING — WAS IT A GOOD SHOW?
I HAD A TERRIBLE SEAT — I COULD HEAR EVERY WORD THEY SAID!
HERSHFIELD 7-26
© 1920 BY INT'L FEATURE SERVICE, INC.

HON AND DEARIE

Registered U. S. Patent Office.

Looks Like Blackmail to Us

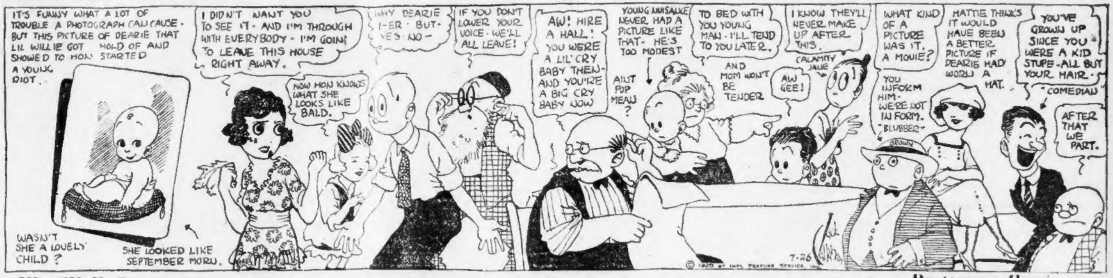
IT'S FUNNY WHAT A LOT OF TROUBLE A PHOTOGRAPH CAN CAUSE - BUT THIS PICTURE OF DEARIE THAT LIL WILLIE GOT HOLD OF AND SHOWED TO HON STARTED A YOUNG RIOT.
WASN'T SHE A LOVELY CHILD?
SHE LOOKED LIKE SEPTEMBER MORN.
I DIDN'T WANT YOU TO SEE IT - AND I'M THROUGH WITH EVERYBODY - I'M GOIN' TO LEAVE THIS HOUSE RIGHT AWAY.
NOW HON KNOWS WHAT SHE LOOKS LIKE BALD.
WHY DEARIE I-ER - BUT - YES - NO -
IF YOU DON'T LOWER YOUR VOICE - WE'LL ALL LEAVE!
AW! HIRE A HALL! YOU WERE A LIL' CRY BABY THEN - AND YOU'RE A BIG CRY BABY NOW
YOUNG NUISANCE NEVER HAD A PICTURE LIKE THAT - HE'S TOO MODEST
AIN'T POP MEAN?
TO BED WITH YOU YOUNG MAN - I'LL TEND TO YOU LATER.
AND MOM WON'T BE TENDER
AW GEE!
I KNOW THEY'LL NEVER MAKE UP AFTER THIS.
CALAMITY JANE
WHAT KIND OF A PICTURE WAS IT, A MOVIE?
YOU INFORM HIM - WE'RE NOT IN FORM. "BLUBBER"
BROWN
MATTIE THINKS IT WOULD HAVE BEEN A BETTER PICTURE IF DEARIE HAD WORN A HAT.
YOU'VE GROWN UP SINCE YOU WERE A KID STUPE - ALL BUT YOUR HAIR.
"COMEDIAN"
AFTER THAT WE PART.
Jack Callahan 7-26
© 1920 BY INT'L FEATURE SERVICE, INC.

KRAZY KAT

By George Herriman

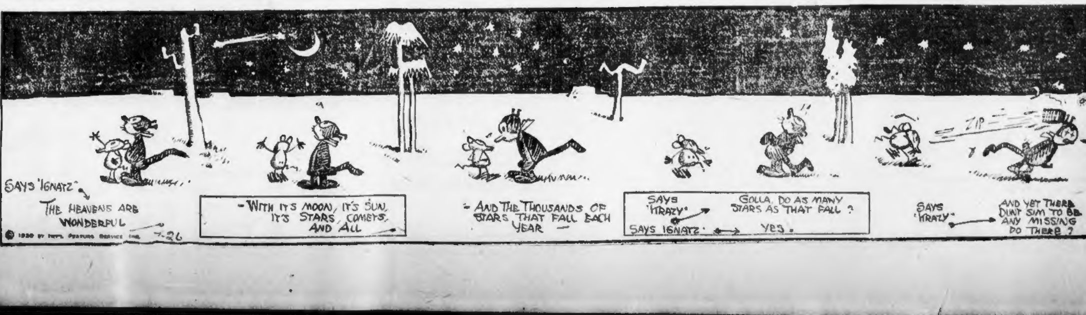
SAYS 'IGNATZ' THE HEAVENS ARE WONDERFUL
- WITH IT'S MOON, IT'S SUN, IT'S STARS, COMETS, AND ALL
- AND THE THOUSANDS OF STARS THAT FALL EACH YEAR —
SAYS 'KRAZY' GOLLA, DO AS MANY STARS AS THAT FALL?
SAYS IGNATZ YES.
ZIP
SAYS 'KRAZY' AND YET THERE DINT SIM TO BE ANY MISSING DO THERE?
© 1920 BY INT'L FEATURE SERVICE, INC. 7-26

Stocks Weak; Money 8%; Exchange Steady

STEEL ISSUES ARE LOWER

Market Reacts Quickly After a Tame Start and Declines Become General

By W. H. ROSS,
Financial Editor.

Stocks were weak in New York at noon but were above the lowest level of the morning. As groups steels and motors were consistently lower. Sugars receded with the rest. Trading was quiet, first hour transactions not totalling much more than 100,000 shares. Call loans renewed at 8 per cent. Foreign exchange was steady, demand sterling opening at $3.78½ and Continental rates being a little lower.

Cuba Can declined two points and Punta Alegre nearly as much. U. S. Steel was fractionally lower all the morning. Crucible was off more than two points at its lowest. Studebaker and Chandler sagged the most among motors.

WEAK AFTER IRREGULAR START

Prices eased off after an irregular opening and within half an hour the market was weak. Losses were small on the average, which was true of initial gains, but there were a number of issues to decline a point or more. Among them were Atlantic Gulf, Canadian Pacific, Houston Oil, Mexican Petroleum, Pan American, Stromberg, Pierce Arrow, Studebaker, Kelly Springfield, Endicott Johnson, Crucible, Replogle, Vanadium and Southern Railway. First hour losses ranged from fractions to four points. Motors and steels were off at the opening and the supply of these issues was so large that it started general selling. Sugars were quiet, but Beet Sugar was one of the strongest stocks at the start. It soon lost part of its gain. Both oils and rails yielded with other classes. Liberty bonds ruled slightly lower.

TRADERS WATCHING EUROPE.

Not since the armistice that ended fighting between Germany and the allies have traders been more interested in European affairs. The war between Poland and Russia had reached a stage that was threatening to all Europe and to this country as well, but there is hope now that negotiations about to begin will do more to bring about real peace than any yet held by representatives of warring governments.

The money situation is no better, although the reserve ratio of the Federal system showed improvement last week, being 44.4 as compared with 43.9. But the sentimental effect of this is offset by a deficit of $4,276,520 in the reserve of New York Clearing House banks. The decline in their surplus reserve in a week was $33,512,650.

NEW ENGLAND COAL HELD BY SPECULATORS

According to an authority thousands of tons of coal are being withheld from New England by speculators who are "waiting for frantic bidding to drive the price higher." It is suggested that railroads ought to squelch these profiteers by forbidding reconsignments. It is stated that one railroad in this section is in such dire need of fuel that it keeps running only by borrowing coal from manufacturers. It is said concerning the New England situation:

"There are seventy-six public utilities that had less than twenty days' supply of coal on July 15 and forty-six that had less than nine days' supply on hand. This is a far more serious state of affairs with a New England industry than it would be with a plant in New York. To transport coal from the mine to a point east of the Hudson requires three weeks by rail and a month by boat."

To Take Over Bond Business

The Guaranty Co. of New York, Inc., has been incorporated to take over the bond department of the Guaranty Trust Co., and thereby facilitate the business of the bank in regard to investment securities. The new company is capitalized at $5,000,000, and all its stock will be issued and subscribed by the Guaranty Trust Co.

Number of Bank Depositors

Reports of May 4 showed that on that date there were 20,238,000 persons, firms, institutions, corporations or others in this country with bank deposits. Of this total 12,315,000 had deposits subject to withdrawals by check while there were 8,065,000 time or savings accounts.

Wall Street Gold Rumor

It was rumored on Wall Street at the end of the week that a British gold consignment of $10,000,000 is en route to this country.

How much profit?

What does your money yield? Are you familiar with the unparalleled opportunities of Foreign Bonds?

Our circular shows how Profits up to 1000% are possible. Send for a copy.

Raabe, Glissman & Co.
20 Broad St. New York

American Zinc, Lead and Smelting Co.

The Directors of the American Zinc, Lead & Smelting Company have declared a dividend of one dollar and fifty cents ($1.50) per share on the preferred capital stock, payable August 1, 1920, to preferred stockholders of record at the close of business July 15, 1920.

F. W. BATCHELDER, Treasurer.

New York Stocks

Prices on the New York Stock Exchange from the opening until 11:30 o'clock had the following range:

Stocks	Open	High	Low	Latest
Adams Express	34	34	34	34
Adv Rumely	33	33	33	33
Adv Rumely pf	63	63	63	63
Allis-Chalmers	35¼	36	35¼	35¼
Am Beet Sugar	87	87½	86	86
Am Can	39¼	39½	39¼	39½
Am Car Fdy	134	134⅛	134	134⅛
Am Drug Syn	10⅜	10⅜	10⅜	10⅜
Am Express	137½	137½	137½	137½
Am La France	11⅛	11⅛	11¼	11¼
Am Safety Razor	15	15	15	15
Am Ship Corp	23½	23½	23½	23½
Am Smelt pf	90¼	90¼	90¼	90¼
Am Sugar	123¼	123¼	123½	123½
Am Tel & Tel	94⅛	94⅛	94⅛	94⅛
Am Woolen	86⅛	86¼	86⅛	86⅛
Am Writing P pf	46⅞	46¼	46⅛	46⅞
Anaconda	55¼	55¼	54⅞	54⅞
Assets Realization	2¼	2¼	2¼	2¼
Atchison T S F	81	80	80	80
Atchison T S F pf	73½	73½	73½	73½
Atlantic G W I	153½	153⅝	153½	153½
Auto Sales	5⅛	5⅛	5⅛	5¼
Baldwin Loco	115½	115½	114½	114½
Barrett Company	139	139	139	139
Balt & Ohio	31¼	31¼	31½	31½
Balt & Ohio pf	43½	43½	43½	43½
Barnsdale	40	40	40	40
Beth Motor	21	21	19½	19½
Beth Steel B	87½	87½	87⅛	87½
Butte Copper	8½	8½	8½	8½
Butte Superior	22½	22½	22½	22½
Caddo Oil	16½	16½	16½	16½
Cal Petroleum	30⅝	30⅝	30½	30½
Can Pacific	122	122	121½	122
Central Leather	61⅛	61⅛	61⅛	61½
Cerro de Pasco	44	44	43½	43½
Chandler	97	97	95½	95½
Ches & Ohio	54	54¼	54	54¼
Chile	14⅞	14⅞	14⅞	14⅞
Chino	29¼	29¼	29¼	29¼
Chi Rock Island	36¼	36½	36¼	36¼
Chi M St Paul	33½	33½	33½	33½
Chi N W	69½	69½	69½	69½
C C C & St L	55	55	55	55
Cocoa Cola	36½	37¼	36½	36½
Columbia Graph	28⅞	29¼	28⅞	29¼
Con Candy	12⅜	12⅜	12¼	12⅜
Con Textile	32	32	31⅞	32
Corn Product	93¼	93½	92½	93½
Cuban Am Sug	47	47	47	47
Cuban Cane Sug	46¼	46¼	44¼	44¼
Cuban Cane S pf	77½	77½	77¼	77¼
Crucible Steel	150½	150½	149	150
Del & Lack	208	208	208	208
Denver R G pf	9⅝	9⅝	9½	9⅝
Domes Mines	10⅜	10⅜	10⅜	10⅜
Endicott Johnson	80½	80½	80½	80½
Erie	12½	12½	12½	12½
Fam Players Corp	73¼	73¼	73	73
Fam Players pf	85¼	85¼	85¼	85¼
Freeport Tex Co	21⅛	21⅛	21⅛	21⅛
Fisk Rubber	30½	30½	30½	30½
Gen A T Car	74¼	74¼	74¼	74¼
Gen Electric	141½	141½	141½	141½
Gen Motor cts	24½	24½	23¾	24
Gen Motors D 6	71⅞	71⅞	71⅞	71⅞
Goodrich	58¼	58¼	58¼	58¼
Gray & Davis	23½	23½	23½	23½
Gt Nor Rail pf	70	70	70	70
Gulf Mobile	12½	12½	12½	12½
Haskell Barker	71½	71½	70⅞	71½
Houston Oil	103	103	102	102⅜
Hupp Motor	14¾	14¾	14½	14½
Inspiration	49½	50	49½	50
Int Motor	54	55¼	50	55
Int Nickel	18½	18½	18	18½
Int Paper	82½	82½	82½	82½
Island Oil	6¼	6¼	6¼	6¼
Kelly-Springfield	92	92	91	91¼
Kennecott	25¼	25¼	25¼	25¼
Lack Steel	72	72	71½	72
Lee Rubber	24	24	24	24
Loew's Theatres	22¼	22⅛	22	22¼
Lorillard	136	126	136	136
Maxwell	15	15½	15	15
Mer Marine pf	81¼	81⅛	81¼	81⅜
Mex Petrol	189¾	190	188	189⅝
Middle-States Oil	21	21	20⅞	21
Midvale Steel	41	41	40½	40½
M. K. T. pf	11	11	11	11
Mo Pacific	25⅛	25⅛	25⅛	25⅛
Mo Pacific pf	42	42	42	42
Nat Aniline	78¼	78¼	78¼	78¼
Nat Lead	76	76	76	76
New Haven	30⅛	30¼	29¾	30⅛
N Y Central	68⅛	68⅛	68⅛	68⅛
Norfolk & W	87½	87½	87½	87½
No Pacific	72	72	72	72
Pan Am Petrol	101	101½	100¾	101
Penn R R	39¾	39⅞	39⅛	39¾
Pere Marquette	24	24	24	24
Pierce Arrow	48¼	48¼	47½	48½
Punta Sugar	90¼	90¼	89¼	89½
Reading	90⅛	90⅛	89⅛	90
Replogle Steel	82	82	80½	81
Republic I & S	89¾	90	89½	89¾
Royal Dutch	76	76	75½	75½
Saxon Motor	8½	8½	8½	8½
Shell T & Tr Co	70	70	69¾	70
Sinclair Cons Oil	30¼	30½	29½	30½
So Pacific	92¾	92¾	92¼	92¾
So Railway	28½	28¾	27½	28½
Stromberg	86⅞	86⅞	83	84¾
Studebaker	68⅞	68⅞	67¼	68⅞
Superior Steel	50	50	50	50
Tenn Copper	10	10	9¾	9¾
Texas Co	45	46	45	45
Texas & Pacific	39	39	38½	39
Tob Products	66	66	65⅞	66
Union Oil	30¾	30¾	30½	30¾
Union Pacific	115½	115⅝	114⅞	115⅝
U S Food Prod	65	65	65	65
U S I Alcohol	87½	87½	86¼	87½
U S Realty	58	58	58	58
U S Retail Stores	72¾	72¾	71¼	72¾
U S Rubber	91½	91½	91	91½
U S Steel	90⅞	91	90⅛	91
U S Steel pf	107⅞	107⅞	107⅝	107¾
Va-Car Chem	70¼	70¼	69¼	70¼
Vanadium Steel	83¼	83¼	81¾	83¼
Wabash	8¼	8¼	8¼	8¼
Wabash A	23½	23½	23⅛	23½
West Maryland	9¼	9¼	9⅛	9⅝
White Motor	50½	50½	50	50⅛
Wilson Co	56½	56½	56½	56½
Willys-Overland	17⅞	17⅞	17¾	17⅞

GOVERNMENT BONDS

	Open	High	Low	Latest
Lib 3½s	91.	91.	90.96	91
1st 4s 1932-47	85.90	85.90	85.90	85.90
1st 4¼s 1932-47	85.90	85.90	85.60	85.60
2nd 4s 1927-42	84.72	84.72	84.72	84.72
2nd 4¼s 1928	84.94	84.94	84.74	84.80
3d 4¼s 1927-42	88.84	88.84	88.70	88.84
4th 4¼s	85.10	85.18	85.12	85.16
Victory 3¾s	95.72	95.72	95.70	95.72
Victory 4¾s	95.76	95.76	95.70	95.74

Dividend Declarations

Sharp Manufacturing Co. declared a regular quarterly dividend of 1 per cent on common, payable August 21 to holders of record July 31.

Tobacco Products Corporation declared quarterly dividend on common of 1½ per cent, payable in scrip bearing interest at 6 per cent and due in two years. The dividend is payable on Aug. 16 on stock of record August 2.

Jefferson Clearfield Coal & Iron Co. declared semi-annual dividend of 2½ per cent on preferred, payable Aug. 16 on stock of record Aug. 6.

Greenlock Co. declared quarterly dividend of 2 per cent, payable Aug. 2 on stock of record July 20.

Dallas Power & Light Co. declared quarterly dividend of 1¾ per cent on preferred, payable Aug. 2 on stock of record July 26.

Pepperell Manufacturing Co. declared dividend of $4 and extra dividend of $4 a share, payable August 2 to stock of record July 22.

Cotton Market Opening

New York, July 26.—The cotton market opened barely steady at a decline of 19 to 22 points. Selling was influenced by weak cables, favorable weather and bearish private crop accounts. There was a better tone to the textile news from abroad as well as from some points in this country, and on the setback a fair amount of demands from the trade was noticeable. The bulk of the buying, however, came from shorts. The South was a moderate seller of near deliveries and a buyer of distant positions. Later the offering decreased and prices recovered most of the initial loss. Opening prices were: August, 36.80 bid; October, 32.80; December, 31.10; January, 30.42; March, 29.55; May, 28.80.

New York Sub-Treasury Gain

New York, July 26.—The sub-treasury gained $141,000 from the banks on Saturday, making a cash net gain since Friday of $59,000.

TRADING SLOW IN BOSTON

Local Market Opens Firm, but Soon Becomes Irregular; Curb Has Heavy Tone

The Boston market showed firmness at the opening, but became irregular within an hour, following the lead of New York as to trend. It was as dull as during last week and there was nothing about local transactions to attract attention. The market was without breadth. There was as little trading as usual in coppers. Auto accessory shares were neglected and business in packing shares was at a minimum. American Woolen preferred began with a small gain and soon lost it. United Fruit opened with a two-point loss and recovered one. Parish & Bingham and International Cement dropped a point on first sales.

Smaller losses were shown by Copper Range, East Butte, New Haven, Carson Hill, Eastern Manufacturing, Orpheum and Eastern Steamship.

Among issues to make fractional gains were American Telephone, Massachusetts Gas, United Shoe, Ventura and Libby.

CURB MOVEMENT WAS MIXED.

The price movement on the Curb was mixed during the morning, but the majority of leaders were lower. Trading was of small volume. Among the most active issues were Eureka, Mutual and Madonna. Early gains were made by Albany Divide, Mutual and Black Hawk, while weak stocks at the start included Tip Top, Boston & Montana, Eureka and Madonna.

At the end of an hour Black Hawk was up 5 cents at 54 cents, and Imperial 1 cent at 15 cents, while Eureka was off 10 cents at 30 cents, and Madonna ⅛ at 2⅜. Boston & Montana had recovered its loss, and Mutual had receded and was unchanged.

CAPITAL SERVICE CO. MOVES ITS N. Y. OFFICE

The Capital Service Co., sole selling agent for the Fidelity Capital Corporation of Boston, has moved its New York office from No. 291 Broadway to quarters at No. 35 Nassau and No. 56 Liberty streets. It has also opened an uptown office in the new financial district in the National Association building at Nos. 23 to 31 West 43d street under the management of T. H. Dillaway. These offices are in connection with branches in Brooklyn, Newark, Pittsburgh, Providence, Washington, etc., with the main office at No. 19 Milk street, Boston.

The Fidelity Capital Corporation is a Massachusetts corporation, capitalized at $10,000,000, doing a business in investment securities, commercial paper and bank and trade acceptances. It has earned and paid four dividends on preferred stock at the rate of 8 per cent. per annum.

Candy Sales Increasing

While it is reported that Americans are buying less in the luxury line, this does not apply to candy. More is being sold in this country than ever, although prices are record high. President Dunham of Page & Shaw says, regarding that corporation's trade: "Our home sales over the past five or six years have shown an annual increase of about 35 per cent., and will this year exceed $6,000,000, distributed through the fifteen establishments in this country, each covering a given radius. We have seven in Canada, and four in England, and about 5,000 retail agencies."

Copper Price Is Steady

No change in the copper situation was reported Saturday. The metal is selling at 19 cents a pound for third quarter delivery, and quotations are steady. Producers calculate that the copper production costs will probably be increased a cent a pound by higher railroad freight rates. Consumers are waiting to learn what the increase will be before buying metal. Uncertainty is making the market dull.

Latest Cotton Estimate

The latest cotton crop estimate is by J. W. Ray & Co and it figures production of 12,890,000 bales, excluding linters. The crop condition on July 18 was rated by this house at 75.3 per cent., a gain of 4.6 over the government report for June 25.

Corporation Earnings

Earnings by the Chandler Motor Company for the first six months of 1920 amounted to $5,221,000 and the surplus for the period equalled $37.28 per share on outstanding stock.

For the fiscal year ended June 30, 1920, the Phillips-Jones Corporation reports final profits of $660,424. Cash on hand and in banks amounted to $445,790.

National Acme's net earnings after taxes for the first half of this year approximated $11 per share on its stock.

For the March quarter of 1920 profits of $43,843 are shown by the Auto Sales Corporation. After preferred dividend payment of $39,795 the balance was $4048.

Armour & Company gross sales for the first six months of this year amounted to $470,000,000, a decrease of $31,000,000 as compared with gross for the corresponding period of 1919.

Corn Products net for the first six months of 1920 was $10,456,038 and the balance available for common stock was equal to $10.79 a share. This compares with $12.08 and $10.29 for the corresponding periods of 1919 and 1918.

For the six months ended by June 30 the Transue & Williams Forging Company reports net earnings, after all charges and taxes of $469,000, which is equal to $4.69 a share on outstanding stock, and an increase of 20 per cent. over net earnings of $388,000, or $3.88 a share, earned in the corresponding period of 1919.

Boston Financial Notes

June shipments by the Superior & Boston Copper Company totaled sixteen cars of ore.

The New England Oil Refining Co. is refining more than 4,000 barrels a day at its Fall River plant. It is a subsidiary of the New England Oil Corporation.

During the first six months of this year production of refined copper by Calumet & Hecla and seven of its subsidiaries aggregated 25,368,068 pounds, an increase of 2,084,900 pounds over the output for the like period of 1919.

Between 250 and 275 tons are being handled daily by the new mill of the Iron Cap Copper Co. and concentrates a small tonnage of siliceous ores being shipped regularly to the International smelter at Miami.

The Kerr Lake Mining Co. has made a contract with the Dominion Reduction Co. to have the latter company treat between 75,000 and 100,000 tons of low grade ore lying in the dumps.

City Loans

Nashua, N. H., will receive proposals until 10 a. m. July 30 for temporary loan of $50,000 in anticipation of taxes, dated Aug. 2, and payable Dec. 8, 1920.

Newton, Mass., offers for sale a temporary loan of $100,000, issued in anticipation of taxes, to be dated July 15, or Aug. 2, at the buyer's option, and payable in one year with interest at the rate of 5.875 per cent.

Boston Stocks

Prices on the Boston Stock Exchange from the opening until 11:30 p. m. had the following range:

Stocks	Open	High	Low	Latest
Am Ag Chem pr	86	86	86	86
Am Tel & Tel	94¾	94⅞	94⅝	94⅞
Am Woolen pr	93	93¼	93	93¼
Amoskeag pr	72	72	72	72
Beacon Chocolate	8½	8½	8½	8½
Big Heart Oil Co	10	10	9⅞	10
Boston & Albany	123	123	123	123
Boston & Maine	33½	33½	33	33½
B M 1 pr Cl A	41½	41½	41	41
B M 1 pr Cl B	57	57	57	57
B M 1 pr Cl D	72	72	72	72
Bos Mex Petrol	2	2	2	2
Cal & Hecla	300	300	300	300
Carson Hill Min	25¼	25¼	25⅛	25⅛
Copper Range	38½	38½	38½	38½
East Butte	12	12	12	12
East Mfg Co	32	32	31½	31½
East Steamship	22⅞	23	22⅞	22⅞
Edison Electric	146	146	146	146
Elder Corp	28	28	28	28
Franklin Mining	85c	85c	85c	85c
Int Cement Corp	26	26	26	26
Island Oil	6½	6½	6½	6½
Maine Central	61	61	61	61
Mass Gas Co	82	82	82	82
Mass Gas Co pr	60	60	60	60
Mergenthaler	125¼	125¼	125¼	125¼
Nat Leather	11⅝	11⅝	11⅝	11⅝
New Cornelia	17¼	17¼	17¼	17¼
New Haven R R	29⅞	29⅞	29⅞	29⅞
N E Telephone	85	85	85	85
Nipissing	8¾	8¾	8¾	8¾
Orpheum Circuit	27	27	27	27
Parrish Bing Corp	31	31	31	31
Seneca Copper	14	14	14	14
Shawmut Steam Co	24¾	24⅞	24¾	24⅞
South Lake	2	2	2	2
Swift & Co	108	108	108	108
United Fruit	198	199	198	199
U Shoe Machine	41¾	41⅞	41¾	41¾
U S Smelting pr	44¾	44¾	44	44
U S Steel pr	107⅞	107⅞	107⅞	107⅞
Utah Metals	1⅛	1⅛	1⅛	1⅛
Ventura Oil	15½	15½	15½	15½
Walworth Mfg Co	18¼	18¼	18	18
Warren Bros 1s pr	60	60	60	60

GOVERNMENT BONDS

	Open	High	Low	Latest
Liberty 3½s	90.64	90.64	90.64	90.64
1st 4¼s 1932-47	86	86	86	86
2nd 4¼s 1927-42	84.80	85.02	84.54	84.54
3rd 4¼s 1928	88.88	88.94	88.40	88.40
4th 4¼s 1938	85.08	85.08	84.90	85.
Victory Notes 4¾s	95.60	95.76	95.60	95.64
Victory Reg 4¾s	95.80	95.82	95.60	95.82

BONDS

	Open	High	Low	Latest
Miss Riv Power 5s	71	71	71	71
N E Tel 5s	79	79	79	79

Boston Curb

Opening prices on the Boston Curb today were:

	Saturday's close.	Today's opening.
Albany	78c	80c
Arizona Ext	2c	2c
Arizona Tip Top	10c	8c
Bagdad	30c	[illegible]
Black Hawk	49c	50c
Boston & Montana	66c	65c
Eureka	40c	38c
Hecla Div	5½c	5½c
Imperial	14c	14c
Iron Cap	8¼	8¼
Madonna	2⅝	2½
Mutual	65c	68c
Pore Premier	6c	6c
Ranier	1¼	1¼

New York Curb

Opening bid and ask prices on the New York Curb today were:

	Bid.	Ask.
Aetna	11	11½
Alvarado	14	14½
Atl Gulf Oil	79	80
Brit-Am Chem	6⅞	7
Brit-Am Tob	14½	15
Carib	13¾	14¼
Cen Ag Sugar	6	6½
Cen Am Pet	14½	15½
Cleve Auto	63	65
Cons Copper	2⅝	2¾
Dominion Oil	10	10¼
Gardner Mot	26	26¾
General Asphalt	62½	[illegible]
Gilliland	27	28
Glenrock	2¼	2⅜
Guffey-Gill	28½	28¾
Hecla	4	4⅛
Heyden Chem	4⅜	5
Indian Pack	7½	8¼
Inter Pet	33½	34½
Leetone Pet	1⅜	1½
McKinley	45c	50c
Merritt	15¼	15¾
Metex Pet	2½	3
Mex Oil	¾	1¼
Mex Panuco	12½	13
Midwest Ref	158	162
Orpheum	28	29
Panhandle	9¾	10
Peerless	34	37
Prod & Refin	6¾	7
Retail Candy	13¾	14
Royal Dutch rts	31⅝	32¼
Ryan Cons	23½	25
Ryan Pet	3	3¼
Salt Creek	36¼	36¾
Sapulpa	5⅝	5⅞
Shell rts	20¼	20¾
Skelly Oil	10¾	10⅞
Simms Pet	15¼	15¾
Stutz	240	260
Sub Boat	11½	12½
Sweets	1⅛	1¼
Tobacco Prods	14	15
Tropical Oil	19	20
United Eastern	2¾	2⅞
United Picture	1⅜	1⅝
United Profit	1⅛	1⅜
U S Steamship	2	2⅛
White Eagle	18½	19½
White Oil	18½	19

Japanese Trade Figures

The May exports of Japan totalled $96,680,000, an increase of $18,236,500 over the corresponding 1919 month, while the aggregate of imports was $147,976,500, an increase of $54,972,000. For the five months ended with May the trade balance was adverse to Japan to the extent of $98,445,000. During May raw silk exports showed a comparative decrease of $2,500,000, but for five months they increased $28,500,000.

Chicago Grain Market

Chicago, July 26.—Wheat opened 3c to 4c lower. Corn, 1c to 2⅛c lower. Oats, 1⅛c lower to ⅝c higher. Provisions opened steady to 5c lower for lard and 1.03 lower for ribs. Opening prices were: Wheat—December, 2.52 to 2.51; March, 2.55. Corn—September, 1.50⅛ to 1.49⅛; December, 1.35 to 1.34⅜. Oats—July, 87⅝; September, 75½ to 75¾; December, 73¼ to 73⅝. Lard—September, 19.15; October, 19.60. Ribs—July, 16.60.

SALT CREEK SECURITIES

In anticipation of the Department of Interior shortly granting validation leases to the majority of companies operating in the Salt Creek field which should be followed by a spectacular market advance, we have prepared a comprehensive analysis of the principal companies of that section which should be favorably affected.

It visualizes their immediate market and production potentialities most vividly.

Write for copy today without obligation.

L. L. Winkelman & Co.
62 Broad Street, New York
Telephone Broad 6470
Branch Offices in Leading Cities
Direct Wires to Various Markets

Cosmopolitan Productions *Present*

The World and His Wife

Featuring
Alma Rubens

by Charles Frederic Nirdlinger

Directed by Robert G. Vignola

A Pictorial Triumph!
A Dramatic Success!!

The stamp of public approval has been placed upon this great photoplay. It is another Cosmopolitan Productions' success that will be classed among the really big pictures of the year. You and I and EVERYBODY are a part of this powerful drama that strikes home to us all. Production, story and cast are of the most superior quality. Ask any one who has seen it what a really GREAT PICTURE it is.
Alma Rubens is supported by an all-star cast, including

Montagu Love Pedro de Cordoba
Gaston Glass Margaret Dale
Mrs. Allan Walker Charles Gerard

And Many Others.

Scenario by Frances Marion

A Paramount Artcraft Picture

"The World and His Wife" will appear at the Strand Theatre, Worcester, Mass., week of July 26-Aug. 1.

"The World and His Wife" will appear at the Beacon Theatre week of July 26-Aug. 1.

"The World and His Wife" will appear at the Modern Theatre week of July 26-Aug. 1.

Ladies Let Cuticura Keep Your Skin Fresh and Young
Soap, Ointment, Talcum, 25c everywhere. For samples address: Cuticura Laboratories, Dept. X, Malden, Mass.

PUBLIC DEBT CUT 2 BILLIONS

Secretary Houston Also Reports an Income in Excess of Expenditures

Washington, July 26.—A reduction of $2,297,350,180 in the gross public debt, and an income above expenditures, for the first time in three years, was reported by Secretary of the Treasury Houston. He said he looked for "an important further reduction."

The surplus of receipts over expenses for the fiscal year ended June 30 was $291,221,547, treasury income totalling $6,694,565,388, while expenditures totalled $6,403,343,841. The surplus was due largely to a partial liquidation of the assets of the war finance corporation. Exclusive of the special income from that source, there was a deficit of $71,879,672.

The national debt amounted to $24,299,321,467 on June 30, and $25,484,506,160 a year previously, but meantime the obligations of the nation had mounted to their highest point—$26,596,701,648 on August 1—due to handling of maturities now completed of treasury certificates of indebtedness. So that there was a reduction of $2,297,350,180 from the peak.

While, as the result of new issues of treasury certificates in the intervals between the large income and excess profits tax instalments, there may be temporary increases in both gross debt and floating debt, the Treasury Department expects, though it is impossible to be certain, that both gross debt and floating debt will, during the first two quarters of the current year, be reduced below the figures of June 30, 1920, and that unless additional burdens should be imposed by legislation there will be an important further reduction in the last two quarters of the fiscal year.

TWO FIREMEN HURT WHEN LADDER SKIDS

Two firemen were injured and several others were shaken up when Ladder 2 of Chestnut Hill avenue, Brighton, skidded on Cambridge street, Allston, while responding to an alarm, crashed over the sidewalk curbing and into a vacant lot. The fire was in the apartments of John McKenzie in the three-story brick building at No. 57 Brighton avenue, caused by a kettle of fat getting ablaze. The damage was about $300.

The two injured firemen were Joseph McManus, No. 91 Litchfield street, Brighton, and Malvin G. Moore of No. 107 Melville street, Dorchester.

BOSTON BOY DROWNS IN CAMBRIDGE CANAL

Julius Cohen, aged 10, of No. 48 Auburn street, Boston, was drowned in the East Cambridge canal while he was swimming with a group of playmates from Boston. He was seized with a cramp and went down near Scully's wharf on Commercial avenue.

Dance 90,000 Miles Yearly at College

Middletown, Ct., July 26.—The student body at Wesleyan dances a total of 90,000 miles, or about one-third of the distance to the moon, according to statistics compiled by Frederick A. Elsey, editor of the Wesleyan Argus. Elsey figures that each student at the college dances 180 miles on an average year of his college course.

15 TO BE NAMED LEAGUE JURISTS

Court Will Settle All Disputes and Pass on Points in Treaty

By International News Service.

London, July 26.—The structure of the new International Court of Justice and Arbitration will be the chief question discussed at the meeting of the council of the League of Nations at San Sebastian on July 30, it was announced today.

According to an outline of the plan drawn up by the international commission of jurists the court will be composed of fifteen members. They will be chosen from about 100 names submitted by the council and the assembly of the League of Nations.

The judges will have cognizance of disputes between States and not between individuals. They will interpret obscure points in treaties, deciding both questions of law and fact, and will determine whether or not violations have been committed. They will have the final say in the matter of redress and reparations.

Belief is expressed in American circles that Elihu Root may represent the United States on the international court bench, if he will accept the post.

BREAKS LOW RECORD FOR PARACHUTE JUMP

"Dare Devil" Jack Murphy, who has been making spectacular parachute drops at Revere Beach, smashed the world's record for a low parachute drop when he leaped from an airplane at 200 feet altitude in a forty-mile gale and landed within six feet of the breakwater. The former record of 250 feet was made under ideal weather conditions.

FITCHBURG MAN HIT AND KILLED BY AUTO

Fitchburg, July 26.—Thomas Quigley, 63, of 702 Main street, was killed in Depot square when struck by an automobile operated by Miss Leontine Valliere, Everett street, this city. Quigley died from a fracture of the skull, as City Physician T. R. Donovan was working over him.

Amusements

CRESCENT GARDENS REVERE BEACH
EVERY EVENING
DANCING
Join the Happy Throng

SPECIAL ATTRACTIONS
TOMORROW — TUESDAY NIGHT — Battle of music. No intermission. Two orchestras. Continuous dancing till midnight.
ALL THIS WEEK—Exhibition dancing by pretty little Beth Cannon and "Billie" Bradbury, two Crescent Gardens favorites, in new dances that are "winners."

PROVINCETOWN
Pilgrims' First Landing
100-mile round trip to CAPE COD on large wireless equipped, iron steamship
DOROTHY BRADFORD
FARE—Round trip $2.00; one way $1.75, including war tax.
Leaves wharf, 400 Atlantic Ave., DAILY 9:30 A. M., Sundays and Holidays, 10 A.M.
Staterooms Refreshments Orchestra
Tel. Fort Hill 4286

Tremont Temple At 2:15 & 8:15
COOLEST SPOT IN BOSTON
The 8th Wonder of the World
HELEN KELLER
IN
"DELIVERANCE"
The Photoplay Beautiful
Special Program by Philharmonic Orchestra.
"Unique and extraordinary."
—The Advertiser

NORUMBEGA
AUBURNDALE
OPEN DAILY AT 10 A. M.
2 Shows Daily 3 & 8 P. M.
Mon., Tues., Wed.
WM. FARNUM in "A Tale of Two Cities"
Dancing 7 to 11:30 in Restaurant
TUES. and FRI. at 11:30 A. M., Morning Show for Children. ALL SEATS 5c
Children's Admission to Park till noon 5c
This Week—"LITTLE RIDING HOOD"

GORDON'S SCOLLAY SQ. OLYMPIA
First Showing in Boston
"THE CHEATER"
Starring MAY ALLISON
BIG VAUDEVILLE PROGRAM

GORDON'S CAMBRIDGE CENTRAL SQ. THEATRE
Seats reserved 1 week in advance. Free Auto Parking
CONSTANCE TALMADGE
In "THE LOVE EXPERT"
Big Vaudeville Bill—Other Features

BOSTON THEATRE Continuous
The Invisible Divorce All Star Cast
Wyman Dancers, Green & Myra, Jack Hanley, Green & Lafell, Billy McDermott, Latest Comedy.

MODERN CONTINUOUS 9 A. M. to 10:30 P. M.
ROBERT WARWICK in "The 14th Man"
"The World and His Wife"
Charlie Chaplin in a re-issue "Behind the Scenes"

PARK THEATRE
Complete Change of Programme Every Mon., Wed., Fri.
TODAY AND TOMORROW
CHARLES RAY In
"Egg Crate Wallop"
A PARAMOUNT PICTURE
Together with Other Interesting Features
PARK THEATRE ORCHESTRA
SUMMER PRICES

Mornings	20c
Afternoons	20c-25c
Nights	28c-33c

B.F. KEITH'S
THE AMUSEMENT CENTRE OF BOSTON
Twice Daily, 2—8. Tel. Beach 1724
The Distinguished Actor-Author
ALAN BROOKS
in "DOLLARS & SENSE"
JOE COOK, LEMAIRE & HAYS, HANDERS & MILLISS, DAVE ROTH, RAYMOND & SCHRAM, BUDINOFF, REDFORD & WINCHESTER
EVA SHIRLEY & BAND

SHUBERT-MAJESTIC THEATRE CONTINUOUS 12 to 10:30 P.M.
THE LAST WEEK
25c and 50c PLUS TAX
MARY PICKFORD in SUDS

TREMONT THEATRE
Klaw & Erlanger, Managing Directors
Eves. at 8:10 Mats. Wed. (Pop.) Sat. 2:10
POP. MAT. WED. BEST SEATS $2
GEO. M. COHAN'S COMEDIANS
MARY
ISN'T IT A GRAND OLD NAME?

LOEW'S ORPHEUM
In Heart of Shopping District. 9:15 A. M. to 10:30 P. M.
EIGHT BLACK DOTS
5—BIG HEADLINE ACTS—5
Feature—BLANCHE SWEET in "The Girl in the Web." Latest News and Comedy.

GORDON'S OLYMPIA WASH. ST.
"THE CHEATER" Starring MAY ALLISON
Huckleberry Finn and Tom Sawyer In Real Life—OTHER BIG ACTS

ST. JAMES CONTINUOUS 1-30 to 10:30
TODAY—ALICE BRADY in "A DARK LANTERN"
Charlie Chaplin in "The Champion"
News Vaudeville Orchestra.

BOWDOIN SQ. THEATRE Continuous from 11
HAROLD BELL WRIGHT'S "EYES OF THE WORLD." Earl Williams in "Capt. Swift." 5 Vaudeville Acts.

LOEW'S GLOBE Wash St. Near Boylston
BLANCHE SWEET in "The Girl in the Web"; ETHEL ROBERTS in "Alias Miss Dodd"
Latest News and Comedy
10 A. M. to 10:30 P. M.

STRAND UPHAMS COR.
HAROLD BELL WRIGHT'S "The Shepherd of the Hills"
And Other Features
Seats Reserved

1,394,580 TONS OF PAPER USED

Yearly Consumption by American Press Is Heavy; Price of Newsprint Soaring

Washington, July 26.—American newspapers consumed 697,290 tons of paper during the first six months of 1920, or an average of 1,394,580 annually, according to a review of the paper situation made public by the Federal Trade Commission.

Current prices for newsprint paper jumped from $3.50 to $10 per hundred pounds during the year from July, 1919, to June, 1920, the review shows. Contract prices were boosted $3.50 to $4.75 for the same period.

Canada and Sweden are the largest contributors to the American market for newsprint, imports from those countries increasing considerably over those of last year. Exports of paper from the United States showed a marked decline over 1919, owing to the almost continuous shortage in this country. Argentine, China, Cuba and Brazil were the principal countries importing paper from the United States.

The domestic consumption of standard newspaper by the metropolitan dailies using between one-half and three-fourths of a million tons annually increased twenty-one per cent. over the consumption for 1918.

LOST BOY'S BODY FOUND UNDER LUMBER PILE

Springfield, July 26.—Crushed almost beyond recognition the body of Robert Nickerson, aged nine, was found beneath a lumber pile within a few blocks of his home.

He had been missing since Friday. He was the son of Mr. and Mrs. George Nickerson, of No. 13 Carew place.

Conflicting stories are told the police by Robert's companions but all agreed that they had been playing on the pile when it overturned. This frightened the other boys and they ran. Whether or not they knew young Nickerson had been caught beneath has not been ascertained.

Medical Examiner Jones stated his belief of accidental death.

TWO SLASHED IN AVENGING ATTACK ON PHONE GIRL

Haverhill, July 26.—Donald Vaugn, aged twenty-four, World War veteran, of Blossom street, and Joseph Gallipeau, aged twenty-three, of Front street, this city, were badly slashed, the police say, by Vincent Ginni, aged twenty-three, of No. 72 River street, when they attempted to avenge an attack which Ginni is alleged to have attempted on Minnie Parquette, eighteen years old, Haverhill telephone operator. Both men were taken to the Hale Hospital. Ginni was arrested by the Haverhill police after he atempted to hide in a house nearby where the fray occurred.

BERKSHIRE CARMEN TO DISCUSS NEW OFFER

North Adams, July 26.—Meetings will be held Tuesday evening and Wednesday morning by Berkshire Street Railway motormen and conductors to consider the company's offer of a fifteen per cent. wage increase. The men have already voted to strike but are holding off until they can take action on the wage increase offer. They sought a forty per cent. increase.

300 LOADED CARS TIED UP AT WILLIAMSTOWN

North Adams, July 26.—Three hundred loaded freight cars are at present stalled in the Williamstown freight yards of the Boston & Maine railroad awaiting word from the Interstate Commerce Commision as to their removal. Most of the cars are consigned to Chicago and the West and their being held in Williamstown is due to the refusal of connecting railroad lines, which have experienced freight strikes, to accept them.

ACCUSED ENRIGHT SLAYERS TO BE FREED

Chicago, July 26.—"Big Tim" Murphy, Michael Carrozzo and Vinzeno Cosmano, who were to be placed on trial on July 30 in connection with the slaying of Maurice "Moss" Enright, labor leader, will be released because of the disappearance of two of the State's star witnesses. The State suspended the charges against the trio with the right to reinstate.

2,000 SHOTS FIRED IN KENTUCKY MINE BATTLE

Lexington, Ky., July 26.—The Sheriff of Pike County, Kentucky, today asked Governor Morrow for one-hundred National Guardsmen to go on duty in Pike County, where fighting between striking miners and workers is expected. The Sheriff reported that more than two thousand shots were fired Saturday.

BATHER LOSES HIS LIFE IN CONNECTICUT RIVER

Northampton, July 26.—Slipping into a deep hole, while bathing in the Connecticut River, Alfred Constantine, aged 26, of this city, was drowned. The accident which cost the young man his life passed unnoticed by his companions. Constantine leaves a wife and child.

JACK JOHNSON LODGED IN JAIL AT JOLIET

Chicago, July 26.—Jack Johnson, former heavyweight champion, is in jail at Joliet, Ill., today. He was taken off the train by officers who foiled a plan of Chicago negroes to give the pugilist a demonstration when the train pulled into Chicago. Joliet is thirty miles from here.

LYNCH WIFE-SLAYER IN WEST VIRGINIA

Fayetteville, W. Va., July 26.—A mob stormed the jail here and lynched William Bennett, Jr., who was serving a life sentence for murder of his wife

OLD-TIME BOOKSELLER DIES IN ARLINGTON

The funeral of Joseph A. Holmes, one of Arlington's oldest residents and an old-time stationer of Boston, who died Sunday, will be held tomorrow morning, in his home on Trent street, Arlington, and a high mass of requiem will be celebrated in Saint Agnes' Church at 9 o'clock. Mr. Holmes had been in good health to last February, when he retired from business after more than half a century in the book trade in Boston, owing to his failing health. He was born at the corner of Boylston and Washington streets, Boston, eighty-seven years ago, and he received his education in the Mason street school in Boston. He was a musician of note, and was at one time head of Holmes' Band. He was altar boy in the old Cathedral, on Franklin street, Boston.

FAIR GROUNDS SELECTED FOR COX NOTIFICATION

Dayton, O., July 26.—Montgomery County fair grounds have been definitely decided upon as the place for holding the official ceremonies of notifying Governor James M. Cox that he has been selected as candidate of the Democratic party for the presidency. The notification will be held August 7.

TRAVEL GUIDE

New York
Fall River Line
Boat Train with Parlor Car
Lv. South Station (Daily)..3.00 P. M.
Lv. Back Bay..........3.06 P. M.
Due New York, Pier 14 N.R.6.00 A. M.
(Eastern Standard Time)
City Ticket Office, 67 Franklin Street

FOURTEEN HAPPY VACATION DAYS
With a Wonderful Six-Day Cruise on
THE SAGUENAY RIVER
Four Departures during July and August.
INCLUSIVE FARE $150 UP
$20 Deposit Secures Reservation.
THOS. COOK & SON,
336 Washington St. Tel. Main 3151

NEW YORK $4.67
Price Includes War Tax
Via Rail and Boat
Latest connecting train from So. Station 5:10. Steamer leaves Providence 7 P. M. All outside staterooms.
COLONIAL LINE, 196 Wash. St., Boston Phone F.H. 2758

BAY STATE LINE NEW YORK $4.13 VIA RAIL & BOAT
STATEROOMS $1.08, $1.62, $2.16
Steel Steamships Georgia and Tennessee from Providence, 7 p. m. Tickets and staterooms at South Station, Back Bay and Consolidated ticket offices

REAL ESTATE—MISCELLANEOUS

Paint 1.75 a gal ALL SHADES Including White
SEND FOR COLOR CARD AND CATALOG
New England Hardware & Paint Co.
941 Washington Street
1387 Washington Street } Boston
Factory, Everett, Mass.
MAIL ORDERS FILLED

Wankote Ever Ready PAINT $1.95 Gal. Varnish $1.40 Sample brushes at ½ prices. Free local delivery.
Color Card and Catalog on Request
SOUTH END HARDWARE CO
1095 Washington and 1 Garland St., Boston

MOVE RIGHT IN
TO this attractive single house of 7 rooms, steam heat, hardwood floors, located in Winter Hill section; price $3,900, $350 cash, easy terms. Apply to MTG. CORP., 40 Tremont st., Rm. 22.

SOFT COPPER TUBING
¼", 22c ft.; 5-16", 20c ft.; ¼", 18c ft.; 3-16", 15c ft. ELIOT HARDWARE CO., 89 Portland st., Boston; mail orders filled.

D. MINSKY, house painter, paper hanger and general repairing, orders promptly attended to. 584 Broadway, Somerville; tel. Dorchester 3455-W.

ABOUT to start transforming wild lands near Boston into habitations. Landowners write J 85, Boston American.

REAL ESTATE—CAMBRIDGE

CAMBRIDGE
NEAR Central sq., single house, 12 rooms, furnace heat, gas, bath, 5,000 feet of land; would make a fine lodging house; price $7,000. Apply CHARLES F. HURLEY, 671 Mass. av., tel. 471 Cambridge.

FOR SALE—Cambridge property, 5 apts., rents $84 per month, price $4,000. A. M. STEWART & CO., 595 Mass. av.

REAL ESTATE—HOUGH'S NECK

2 LOTS of land for sale at Hough's Neck, Mass. 566 Columbus av.; tel. Back Bay 7059.

REAL ESTATE—MEDFORD

FOR SALE—Double house, modern improvements, 13,000 ft. land, easy terms. OWNER, tel. Medford 443-W.

REAL ESTATE—REVERE

POINT OF PINES
New 2-family cottage house, 5-room suites, and garage, steam heat, gas and combination ranges, hot water, electric lights. E. A. MAHONEY; tel. Somerville 811-R.

STORAGE

HUB STORAGE WAREHOUSE
849 Washington St. Tel. Beach 5
Rooms $1 a mo. up. Licensed and Bonded.

NEW ENGLAND STORAGE WAREHOUSE.
32 GEORGE ST.; tel. 1160 Roxbury for estimates; 2,000 sanitary rooms, $1.50 up.

APARTMENTS—BACK BAY

COMPLETELY furnished suite, 4 rooms, easy walking distance downtown stores and theatres. Tel. 7490 B. B., 375 Columbus av.

APARTMENTS—CAMBRIDGE

3-ROOM furnished suite for light housekeeping. Tel. Cambridge 2464-J.

APARTMENTS—DORCHESTER

4 OR 5 furnished rooms, most select part of Dorchester. Tel. Dorchester 8265-W.

APARTMENTS—EAST BOSTON

551 SUMNER ST.—4 rooms, top floor, windows all around house, $3 week; first floor, 3 rooms, $2.50.

APARTMENTS—SOUTH BOSTON

4-ROOM FLAT, near beach, gas, $2.50 week. 13 Bells court.

APARTMENTS—ROXBURY

TO LET—Apartment of six rooms and bath, modern conveniences, first floor, separate entrance, $30. Apply on premises to MATTHEW LIPMAN, 43 Copeland st., Roxbury.

TO LET—6 and 7-room suites, electric, heat, continuous hot water, janitor service. 238 Warren st. Apply Janitor.

HAMMOND ST., 24—Hotel Greely, near Northampton st., 3-room suite $14. Janitor, Suite 2.

APARTMENT of 2, 3 or 4 rooms, all improvements, also furnished apartment. 20 Fountain st.

FURNISHED ROOMS—BROOKLINE

COMMONWEALTH AV., 1202—Suite 3, front room. Tel. Brookline 3442-M.

2 LARGE cool rooms, private bath, high class apt. Tel. Brookline 301-W.

FURNISHED ROOMS—BACK BAY

HUNTINGTON AV., 112—Room with kitchen; other rooms; tourists accommodated.

FURNISHED ROOMS—MISCELLANEOUS

New Majestic Hotel
4-5 BOWDOIN SQ.
150 newly furnished rooms with all modern improvements, including shower baths. $1.00 and up a day. Weekly rates, $5.00 and up. Telephones Haymarket 2751, 2752.

HOTEL WATERSTON
2 BULFINCH PL., cor. Bowdoin st., men only $1 per day, weekly $3.50 up, elec. lights and elevator, hot and cold water.

HOTEL ECHO
NICE clean rooms, 75c day, $3 wk. up. 408 Tremont st.; tel. Beach 55780.

FURNISHED ROOMS—CAMBRIDGE

2 OR 3 furnished rooms, housekeeping, near Harvard subway; tel. Cambridge 3257-M.

TWO and three rooms, furnished for light housekeeping, $7 up. Tel. Cambridge 4682-J.

LEE ST., 17—Nicely furnished single and double rooms, steam heat, tel.

MASS. AV., 1034—Furnished rooms. CHIPMAN, tel. Cambridge 7717-M.

FURNISHED ROOMS—CHARLESTOWN

MONUMENT SQ., 42—Single room, also one extra large room suitable for 3 or 4 fellows.

FURNISHED ROOMS—DORCHESTER

ALEXANDER ST., 28—Furnished room, kitchenette, heat, water, gas, electric, $6, tel.

FURNISHED ROOMS—NANTASKET

DRAPER AV., 40, Kenberma—Rooms day, week, board, near beach. Hull 918-W.

FURNISHED ROOMS—ROXBURY

ALPINE ST., 35—Furnished kitchenette of 3 rooms, running water; also 2 connecting rooms, light housekeeping. Tel. Rox. 4633-J.

BLUE HILL AV., 90—2 rooms, furnished housekeeping, dishes, ice chest. Roxbury 5496-W.

BLUE HILL AV., 112—3 connecting rooms, furnished housekeeping, single rooms, reasonable.

BROOK AV., 128—3 or 4 furnished rooms, housekeeping; tel. Hull 918-R.

LAMBERT AV., 83—Large furnished room, rent large kitchenette and sleeping porch.

WINTHROP ST.—Nicely furnished rooms, private family, $2.50 week. Tel. Roxbury 4939-W.

WINTHROP ST., 110—Two rooms, furnished, with or without kitchen privileges. Roxbury 803-J.

FURNISHED ROOMS—SOMERVILLE

TO LET—Single furnished rooms for gentlemen with private family, near Winter Hill station; tel. Somerville 33342.

PINCKNEY ST., 54, Somerville—2 connecting rooms, furnished housekeeping, bath floor.

FURNISHED ROOMS—SOUTH END

BROADWAY CHAMBERS
NEWLY FURNISHED ROOMS, light and airy, by day or week, central location. 202-206 Broadway, city.

ROOMS—KITCHENETTES
SINGLE rooms in respectable, clean houses, Tel. 6584-J B. B. KELLEY, 617A Tremont st.

2-ROOM kitchenette, sq., side rms., other rooms. F. H. CONNAUGHTON, 48 Union pk.

COLUMBUS AV., 817—Front parlor, light housekeeping; running water, side room $1.50, tel.

DILLAWAY ST., 7—Off Hollis; cool, clean, well furnished rooms; every convenience; tel.

UPTON ST., 35—Front parlor, piano; also back parlor, kitchenette, square, side rooms.

WASHINGTON ST., 1034—2 convenient furnished rooms for h. k.; lodging rooms; centrally located.

W. NEWTON ST., 37—Homelike, every room a dream, $5, $6, $7, $8 week. Men only. Daily $2. Telephone in every room. Private baths.

W. SPRINGFIELD ST., 218—Parlors, piano, square room light, housekeeping. Tel 7834-J B. B.

WORCESTER ST., 50—Front kitchenette suite; also large square room, bath floor.

FEMALE HELP WANTED

Telephone Operator
Wanted—Experienced operator for P. B. X. board, in large publishing house. State experience and salary expected. Address
J 82, Boston American

STITCHERS
WE HAVE positions for good experienced operators, steady work and very good pay; some of our girls are making over $30 weekly. Apply Dept. 8, CAMBRIDGE RUBBER CO., 760 Main st., Cambridge.

LAUNDRY HELP
WANTED—Plain and fancy ironers; highest wages; steady employment. HINDS LAUNDRY CO., 3 Appleton st., Boston.

LAUNDRY HELP
WANTED—Marker and sorter on flat work, experience not necessary, good opportunity for the right girl. ROYAL LAUNDRY, 4 Alden ct., Boston.

LAUNDRY HELP
MARKERS and sorters. CITY LAUNDRY CO., 68 Lenox st.

FANCY IRONERS
WANTED. Apply at once, COPLEY-PLAZA HOTEL, Copley sq., Laundry Dept.

LAUNDRY HELP
GIRL for collar work, also markers and sorters on starch and flat work. Apply ARLINGTON STEAM LAUNDRY, 91 Mystic st., Arlington.

LAUNDRY HELP
OPERATOR for shirt presses, also shirt folders and markers. THE E. & R. LAUNDRY CO., 223 Mass. av., Cambridge.

PAPER BOX MAKERS
EXPERIENCED strippers, 44 hours week, 10 per cent. bonus. REVERE BOX CO., 17 Harcourt st., near Mechanics Bldg.

BOOKBINDERS
FOR cover work. W. T. SADLIER, 29 Otis st., Boston.

Automobile Painters
TWO real chassis painters. J. E. BALCOM, Teele sq., West Somerville; tel. 1914.

STITCHERS ON SLIPPERS
DAMON & ELLIS, 88 High st., Boston.

EXPERIENCED CASHIER
APPLY 1040 Boylston st., Boston.

GIRLS wanted; experienced sewing machine operators, pasters, hand folders and general workers, also girls of 16 years of age and over to learn. Apply at Bindery Dept., ATHENAEUM PRESS, 215 First st., Cambridge, Mass.

GIRL for general housework. Apply MRS. W. FRANK, 119 Homestead st., Rox. Tel. 5499-W Rox.

GIRL for light housework, good pay, small family. Tel. Roxbury 6281-M.

GIRLS wanted for chorus; with or without experience. Apply MANAGER, 724 Washington st.

MILLINERY MAKERS, experienced, steady work, good salary. EHRLICH, 107 Dover st., Boston.

NURSES wanted to take six months' course in surgical and obstetrical work. Tel. Dorchester 569 for interview.

WAITRESSES for small summer hotel, near Boston. Apply morning, 2 Commonwealth av.

2 NURSES, 2 girls to learn. LAFAYETTE HOSPITAL, 155 Franklin av., Chelsea.

FEMALE HELP—MISCELLANEOUS

LADIES AND GENTLEMEN—We will train you for the movies, dramatic or vaudeville. Call or write, inclose stamp. 100 Boylston st.

FEMALE SITUATIONS WANTED

GOOD LAUNDRESS wants work for Tuesday and Thursday. A. CHARLEBOIS, 55 Delle av., Rox.

MALE HELP WANTED

MOLDERS
APPLY HARRISON SQ. FOUNDRY CO., 110 Gibson st., Dorchester.

COUNTER MEN
EXPERIENCED men to work in lunch rooms. 1040 Boylston st., Boston.

NIGHT MANAGER
EXPERIENCED man to work in lunch room nights. Apply 1040 Boylston st.

CONSTRUCTION OFFICE COST CLERK WANTED, at once. Apply ROLLIN CONSTRUCTION CORPORATION, Newcomb sq. entrance, Quincy.

LABORERS AND HELPERS for the structural dept. A. L. SMITH IRON WORKS, 217 Everett av., Chelsea.

NIGHT WATCHMAN, strong and active, for a factory; bond desired; state where previously employed and what salary expected. J 112, Boston American.

WANTED—Four house painters at once. Apply to WM. P. ROSS, 127 W. Water st., Rockland, Mass.; tel. 3-W.

2 EXPERIENCED counter men. See Mr. Harry Cusack, HAYES DAIRY LUNCH, 48 Brookline av.

MALE HELP WANTED

RAILROAD SECTION MEN
BLACK ASH FIREMEN
LUMBER HANDLERS
WOODSMEN AND LABORERS

Come in and talk it over; fares to the mills advanced; no office fee charged and a square deal for all.

Open from 6 A. M. to 8 P. M., every day in the week except Sunday.

THE PARKER YOUNG CO.
THE WOODSTOCK LUMBER CO.
Employment Department
Corner Canal and Traverse Sts., Boston
Can also hire at Finn's, 27 Washington St.

WANTED AT ONCE
500 Men for Shipyard Work
500 Husky Helpers
10 Punchers and Shearers
5 Plate Planer Hands

We are increasing our plant and the work will be permanent. This is a big opportunity to obtain a good position.

Apply to Employment Bureau
BETHLEHEM SHIPBUILDING CORP., LTD.
Quincy, Mass.
Or Free Employment Bureau, 8 Kneeland St., or American Legion Bureau, 12A Tremont Row, Boston.

WANTED
Small and Large Lathe Operators Assemblers
with experience on medium and large machine tool work; modern plant, best of working conditions and good wages paid to first-class men. In reply state age, experience and wages expected. Address F 26, Boston American.

Locomotive Firemen and Brakemen
Experienced locomotive firemen, freight and yard trainmen for service on New York Division or lines west.
Permanent Positions
Apply N. Y., N. H. & H. R. R. Co., Room 459, South Station, Boston.

Automobile Sheet Metal Workers Wanted
APPLY
CAMBRIDGE SHEET METAL & AUTO RADIATOR CO.
295 Franklin St., Cambridge.
Tel. Cambridge 1821

WANTED
EXPERIENCED MACHINIST
on Singer Union, Special Metropolitan and Merrow sewing machines. Apply
SUFFOLK KNITTING MILLS,
16 NEW ST., EAST BOSTON.

1500—MEN—1500
FOR construction jobs of all kinds, woodsmen to cut by cord or month, fertilizer factory, farm, State roads, railroad and others; if you want a laborer's job we have it; bring along your suitcase as most of our jobs are out of town; fares and board advanced and no labor trouble. Hire with MAC at United Labor Agency, 22 Kneeland st., Boston.

First Class Upholsterer
WANTED—One who is steady and understands new work, also making over, middle age man preferred; steady work year round; state wages and full particulars in first letter. Apply to J. G. COOMBS, 81 Pleasant st., Worcester, Mass.

1 D. C. MOTOR ASSEMBLER
1 FIELD COIL WINDER
1 BRASS MACHINE MOLDER
1 POWER SHEAR OPERATOR
HELPERS FOR BLOWER DEPARTMENT
Apply B. F. STURTEVANT CO., Hyde Park, Mass.

Meter Readers Wanted
MEN that have formerly read gas meters wanted for temporary work, at once, good wages offered. MR. MITCHELL, 2d floor, 24 West st., Boston. BOSTON CONSOLIDATED GAS COMPANY.

OPERATOR
WANTED on double scourer. Apply UNIVERSITY PAPER BOX CO., 199 Albany st., Cambridge.

YOUNG MAN
WANTED, capable of running power press. BOSTON ALUMINUM CO., 16 Waltham st., Boston.

EXPERIENCED SKEIN YARN DYE HELPERS
JOHN C. MEYER THREAD CO., 1500 Middlesex st., Lowell, Mass.

100 LABORERS
FOR all kinds of construction jobs, woods and railroads and tobacco farms. Hire GOLDEN-LARGAY AGENCY, 57 Washington st., Boston.

COOPERS
WANTED on tight barrels. JAMES LYNCH'S SONS, 10 Dunham st., So. Boston.

MALE HELP—MISCELLANEOUS

FIREMEN AND BRAKEMEN for nearby Massachusetts railroads $200-$250 monthly; experience unnecessary. RAILWAY ASSOCIATION, Desk 337, Brooklyn, N. Y.

BEAR IT IN MIND
Headlight's, Carter's, Sweet Orr's Union-Made Overalls
Our Prices Always the Lowest
UNION HAT CO.
139 Hanover St.
Don't Forget the Number

8 AUTO LESSONS $5
FULL AUTOMOBILE COURSE $15
6-CYL. CAR, license guaranteed. VINCENT, 4 Appleton st., near Castle Sq. Open eves.

WARREN AV. AUTO SCHOOL
CHAUFFEURS and mechanics in great demand, short course, license guaranteed; special ladies' course; investigate. 44 Warren av.

AGENTS, CANVASSERS, SALESMEN

GIRLS, LADIES, Boys, Men—I want 100,000 quickly, send dime for 25-cent sample and receive my big easy commission plan. J. W. SPENCER, Box 7, Olneyville, R. I.

DENTAL

DR. MARK ROMANOW
Dentist
15 School St.

CLOTHING

WOLF COHEN & CO.
Down Go the Prices of Clothing—Read:
$75,000 stock to be sold at 10c to 39c on the $1. Greatest sale on earth. A chance of a lifetime. Latest style up-to-date Men's and Youths' Suits

MEN'S $15.00 SUITS, NOW	$4.98
MEN'S $20.00 SUITS, NOW	$8.75
MEN'S $25.00 SUITS, NOW	$9.75
MEN'S $30.00 SUITS, NOW	$12.98
MEN'S $35 and $50 SUITS, NOW	$19.75

973 Men's Slightly Soiled Suits as low as $3.98. Men's Pants 38c. All kinds of bargains in Shoes, Raincoats, Hats, Shirts, Underwear, Trunks, Bags and Suit Cases as low as 98c.
WOLF COHEN & CO.
2073—WASHINGTON ST.—2073
Cor. Sterling and Washington Sts.
Open 8 A.M. Till 10 P.M. Sat. Till 12 P.M.

MARKS & CHESTER
THE WAGE EARNERS' FRIEND.
43 Years of Honest Dealings.
6000 Men's Custom Made Suits of the finest all-wool materials, cost from $40 to $110. Some slightly worn, others are slightly soiled, and some never worn.
Will sell from $10 to $27.50.
3000 of the finest all-wool trousers, slightly worn, cost from $7 to $18. Will sell for $2.50, $3.50, $4.00, while they last. Look for the name.
MARKS & CHESTER.
103 Dudley St. Near Dudley Terminal
Open Evenings.

BEWARE of cheap new clothing; we have high grade misfit and slightly worn students' clothing. Look for the name.
TERMINAL CLOTHING CO.,
110 Dudley st., near Dudley St., Station.

SAVE 60c ON THE DOLLAR
Sam's Bargains—Students' Clothing.
123 Eliot St., Near Plymouth Theatre

DIAMONDS, WATCHES AND JEWELRY

ROY PAYS CASH
Full Value for Diamond Gold, Silver, Platinum, Collateral Loan tickets bought, large loans on same, low interest. ROY, 453 Washington St., Room 801, Tel. Beach 54515.

CASH PAID
ALSTERLUND
OLDEST, LARGEST, RELIABLE FOR DIAMONDS, GOLD, PLATINUM AND SILVER.
Collateral Loan Tickets.
36 BROMFIELD ST., ROOM 309

$1 DOWN Diamonds and Watches. Large stock, lowest prices. L. M. BURACK & CO., 5 Bromfield St.

STORE AND OFFICE FURNITURE

S. M. LEVIN CO.
70-72 SUDBURY ST.
OFFICE FURNITURE, store and restaurant fixtures. Boston agents for H. J. Hunt, showcases, cash registers, safes, bought, sold; cash or terms. Phone Haymarket 1508-R.

BILLIARDS AND POOL

SECOND-HAND billiard or pool table wanted; must be cheap for cash. J 81, Boston American.

ICE CHESTS, STORE FIXTURES

Whitman's—Sullivan Sq.

UNDERTAKERS

J. S. WATERMAN & SONS INC.
ESTABLISHED 1830
UNDERTAKERS
City and Out-of-Town Service
Offices, Chapels and Warerooms
BOSTON—BROOKLINE

DEATHS

ALEXANDER—In West Somerville, July 24, Charlotte M., beloved daughter of Edward and Charlotte F. Alexander.
Services at her late home, 22 Cottage av., West Somerville, Tuesday, at 2 p. m. Relatives and friends kindly invited.

BAKER—In Wollaston, July 25, Carrie H., wife of Herbert Baker, 64 yrs.
Funeral services at the residence, 9 Prospect av., Wednesday, July 28, at 2 p. m. Friends invited.

BRIGHT—In Cambridge, July 24, Thomas Bright, 47 yrs. 1 mo. 14 dys.
Funeral services will be held at Eastern Avenue Baptist Church, Malden, Wednesday, at 2 p. m. Relatives and friends are invited to attend.

CULLY—In Dorchester, July 25, George A. Cully, 46 yrs.
Funeral services at his late residence, 24 Hinckley st., on Wednesday, July 28, at 2 p. m. Relatives and friends invited to attend. Auto cortege.

DI CECCA—In Everett, July 24, Amelia T. Di Paoli, beloved wife of Philip Di Cecca.
Funeral from her late residence, 44 Malden st., Tuesday, July 27, at 8 a. m. Solemn high mass of requiem at Our Lady of Grace Church at 9. Relatives and friends invited. Interment at Holy Cross. Auto cortege.

EAGER—In West Newton, July 24, John P. Eager, 94 yrs.
Funeral Tuesday. Services Friday.

ERD—In Roxbury, July 25, Eva M., beloved wife of George J. Erd and daughter of Mr. and Mrs. William Schuerkamp.
Funeral from her late residence, 20 Fulda st., Tuesday, July 27, at 8:15 a. m. Requiem high mass at the Holy Trinity Church, Shawmut av., at 9 o'clock. Relatives and friends are kindly invited. Auto cortege.

FLETT—At Sandwich, N. H., on Friday, July 23, 1920, George C. Flett of Waverley, Mass., in his 61st year.
Masonic funeral services will be held at the Waverley Congregational Church, Waverley, Mass., on Tuesday, July 27, at 2 p. m.

GALLAGHER—In Roxbury, July 24, Helen, beloved child of Patrick J. and Catherine E. Gallagher (nee Daley), 5 yrs. 8 mos.
Funeral from parents' residence, 4 Dillon st., off Lenox st., Tuesday, July 27, at 2 p. m. Relatives and friends kindly invited.

GILL—In Somerville, July 24, Catherine Gill, beloved wife of Martin Gill.
Funeral from 55 Mansfield st., Tuesday, July 27, at 8:15 a. m. Solemn requiem services at St. Joseph's Church at 9 o'clock. Relatives and friends invited. Auto cortege.

HOLMES—In Arlington, July 25, James A., husband of the late Ellen (Manning) Holmes.
Funeral from his late residence, 16 Trent st., Tuesday, July 27, at 8 a. m. High mass of requiem at St. Agnes' Church, at 9 o'clock. Relatives and friends invited. Auto cortege. Take Arlington car to Highland av. Trent st. first on left side.

FLORIST

"Say it with Flowers"
Flowers Telegraphed Promptly to All Parts of the United States and Canada
Penn the Florist 124 Tremont Street
Beach 6900

USED CARS AND ACCESSORIES

An Opportunity
Existing conditions allow us to pay liberally for your passenger car of 1919 or 1920 production.
Dodge Brothers vehicles accepted regardless of year.
If you wish an appraisal or an immediate high cash offer made, consult us, without obligation.
HENSHAW MOTOR CO.
989 COMMONWEALTH AVE.
BOSTON
(Telephone Brighton 3500)

USED TIRES FOR THE PRICES LISTED BELOW

30x3	$4.00	34x4½	$3.50
30x3½	6.00	35x4½	[illegible]
32x3½	6.00	36x4½	[illegible]
31x4	6.00	35x5	[illegible]
32x4	6.50	36x5	9.00
33x4	7.50	37x5	9.00
34x4	8.00		

All orders accompanied by this ad., with check or money order, may deduct 5%.
BOSTON AUTO TIRE EXCHANGE CO.
304 Columbus Ave., Boston 18.
Tel. B. B. 7329 or 1147.

BARGAINS IN USED TIRES
30x3 or 3½, $4.25; 32x3½ or 31x4 or 32x4, $7; 33x4 or 34x4½, $9.50; 35x5, 36x5, $10; 35x4½, 36x4½, 37x5, $11.50; mail orders filled promptly. BERKELEY TIRE EXCHANGE, 547 Col. av., near Mass. av.; tel. B. B. 5230.

IMMEDIATE DELIVERY
ONE 1919 Ford sedan, one 1917 Ford coupe, condition, fully equipped with accessories. PILGRIM MOTOR CO., Winslow av., Somerville; Ford agents.

FOR SALE BY OWNER
5-PASS. Buick, late '17, first-class shape, new Fisk tires on rear; no dealers. WALTER J. McTIGUE; tel. Brookline 3722-W.

FOR SALE—Late 1918 Mitchell touring car, tires, top, paint and mechanical condition perfect. FRANK KUNKEL, 94 Sprague, Readville, Mass.; tel. Hyde Park 835-M.

VICTOR TIRES—Peerless Storage Batteries, Ford radiators and parts; prices right. BABCOM'S, INC., 224 Columbus av.

DORT TOURING CAR for sale, 1917 model, in good condition, price $525. LIBERTY GARAGE, 20 Faxon st., East Braintree.

COUPE, 1914 Chalmers, starter, lights, good condition, $550 or offer. Winthrop 914.

1920 FORD touring, self starter. Call 11 Milton st., Arlington.

REOS! REOS! REOS! parts for sale; 3-ton trucks, 5-pass. touring to let; tel. Milton 1967.

AUTOMOBILES FOR HIRE

BUICK, $2 per hour, trips to all points, long trips, special rates. B. B. 7315-J.

FOR HIRE—7-pass. touring car, reasonable, go anywhere. Tel. Roxbury 57170.

TOURING CAR to hire, $2 per hour, or special trips. Tel. Cambridge 1851-M.

MOTOR TRUCKING

Return Load Wanted
131 WEST CANTON ST. Wanted return load of furniture or freight for truck returning from Stamford, Conn., or intermediate points on 28th and 29th of July. J. M. DOUGLAS CO., Back Bay 6439.

PIANOS AND MUSICAL INSTRUMENTS

NORRIS 181 TREMONT STREET
HEADQUARTERS FOR PLAYER PIANOS
We offer 200 new and used pianos—standard makes. Player Pianos our specialty—lowest prices in Boston. Liberty Bonds taken as cash. Write today for list. All makes to rent. Open evenings. CHAS. S. NORRIS, 181 Tremont St.

BEST BARGAINS PIANOS AND PLAYERS NEW AND USED
BEST piano bargains in Boston; used Chickering uprights $50, $65, $75; used Hallet & Davis, Steinway and others, $100, $125, $150; several new upright pianos, $125, $150, $175; terms as low as $5 down, $1 a week. J. P. COLLINS, 100 Summer st., Cor. Devonshire.

DURRELL'S, 2306 WASH. ST., ROXBURY
NEW AND USED PIANOS AND PLAYERS
$5 DOWN, $1 A WEEK
Pianos from $75 up; renting, repairing. BROOKS, 32 Bolyston st., 1 flight.

PIANO WANTED—Grand or upright, for cash, give make. DE LA HOYE, 36 Perrin st., Roxbury.

UPRIGHT PIANO and chair, nearly new, sell cheap; references required; moved free; terms. J. 80, Boston American.

PLAYER PIANO for sale, 88 note; $275 takes it. MILLER, 203 Main st., South Weymouth, Mass.

MAHOGANY upright piano $85, cost $400; seen anytime. 399 Mass. av., Boston.

WANTED—Upright piano; will pay good cash price. Tel. Back Bay 1228-W.

DANCING

HEINEMANN HOUSE, 176 Tremont st., open all Summer, private lessons any time; circular.

LOOMIS SCHOOL, 93 Mass. av.; tel. Back Bay 7334. Modern and stage dancing.

YOU LEARN ball room dancing quickly at BAY STATE, 1031 Washington st.; circulars.

MISCELLANEOUS

We Buy Junk
MIXED RAGS, 4c lb.; books $2 hundred weight; iron, 60c; paper, $1.25. Also metal. Phone Roxbury 3164-M for truck.

WE BUY JUNK
MIXED RAGS, 4c lb.; books, $2 cwt.; paper, $1.25 cwt.; iron, 60c cwt.; highest prices for old metal. Tel. Rox. 2101; will send truck.

JUNK
PAPER $1.25, books $2, rags 3c, iron 60c, metal, market price. ROBERTS CO., 91 Sacramento st., Somerville. Tel. Cambridge 2274.

FOR SALE

FOR SALE—Ready for delivery, used vault doors and safes.
MOSLER SAFE CO.,
53 Sudbury st.

FOR SALE—15-IN. focus portrait lens, F 4.5, and group lens F 6.3, also century studio outfit. 22 Grosman st., Quincy, Mass.

SEWING MACHINES

SINGER DROPHEAD, $7, dark oak, good as new. Beach 6207-M. 345 Tremont st.

BARGAIN—Will sell $60 Singer, good as new, $5. 365A Somerville av., Somerville.

$65 SEWING MACHINE, $7. 295 Green st., Central sq., Cambridge, opp. postoffice.

CASH REGISTERS

NEW AND SECOND-HAND REGISTERS. We buy, sell, rent, exchange and repair. FRANK T. KNIGHT, 10 Blackstone st., Branch 128 Washington st., Boston 15, Mass. Tel. Rich. 3194.

LOST AND FOUND

LOST—Black velvet bag on Lake st. car Saturday morning. Finder please return to owner, MRS. H. M. CURTIS, 330 Tappan st., Brookline; reward.

LOST—In toilet at City Point Sunday, black silk bag containing watch, glasses and money. 12 Dewolfe st., Camb.; reward.

LAWYERS

ALLEN'S LAW OFFICE, 28 School st., room 31—Specialists in conducting marriage troubles very quietly in all States. Bankruptcy and collections. Estates settled. Suits brought and defended. Glad to give you advice. Call, write or phone Main 1250.

LEGAL AND PUBLIC NOTICES

Justice of the Peace, Notary
ALWAYS HOME. AL COREY, 41 Cortes st., near 210 Columbus av. GO ANYWHERE. Phone Beach 5210-J for appointment. NOW.

MY WIFE, Mrs. Irving Campbell, having left my home and board I will not be responsible or pay for any bills contracted by her after this date, July 26. IRVING CAMPBELL, Medford.

PROPOSALS

OFFICE QUARTERMASTER GENERAL, Supply Service, Purchase Div., C. & E. Branch, Munitions Bldg., Washington, D. C. Sealed proposals in duplicate will be received here until 11 a. m. Aug. 18, 1920, for furnishing and delivering 500,00 bed sheets. Information on request.

OFFICE QUARTERMASTER GENERAL, Supply Service, Purchase Div., C. & E. Branch, Munitions Bldg., Washington, D. C. Sealed proposals in duplicate will be received here until 11 a. m. Aug. 17, 1920, for furnishing and delivering 10,000 pajamas. Information on request.

EDITORIAL PAGE
OF THE

BOSTON AMERICAN
Largest Evening Circulation In New England

JULY 26, 1920
BOSTON

MEASURES THAT WOULD CURE MOST OF THE TROUBLES AND TENDENCIES WHICH DISTRESS AND ALARM US TODAY

(1) To nominate for the Presidency by direct nomination and to elect by popular vote.
(2) To elect the Cabinet officers and make them responsible to Congress.
(3) To deprive the President of the power of patronage; to put all public offices as nearly as possible under Civil Service, and have appointments made by a committee of Congress.
(4) To elect Federal Judges, including the Supreme Court Justices, by popular vote.
(5) To apply the Initiative, the Referendum and the Recall to national matters.

Inherited Wealth Handicap to Man's Happiness

Upon his return to England last year from a visit here John Galsworthy, the famous novelist and writer for Hearst's Magazine, in three sentences summarized his outstanding impression of the American people.

As a whole, he said, they were too much devoted to material achievements. All their talk is how to attain great wealth or great power. No one thinks it necessary to tell young people how to attain happiness.

There passed away in Paris on Thursday an American whom many of his fellow countrymen must often have envied. He had great wealth. He wielded vast power. Was William K. Vanderbilt therefore happy? Hear his own testimony, given in his fifty-sixth year:

> *My life was never destined to be quite happy. It was laid along lines which I could not foresee, almost from earliest childhood. It has left me with nothing to hope for, with nothing definite to seek or strive for. Inherited wealth is a big handicap to happiness. It is as certain death to ambition as cocaine is to morality.*
>
> *If a man makes money, no matter how much, he finds a certain happiness in its possession, for in the desire to increase his business he has a constant use for it. But the man who inherits it has none of this. The first satisfaction, and the greatest, that of building the foundation of a fortune, is denied him. He must labor, if he does labor, simply to add to an over-sufficiency.*

Mr. Vanderbilt had unusual ability and taste. Both were proved by the part he played in determining the character of the New York Central terminal improvements in New York city.

Many people might suppose that those colossal improvements, extending over ten city blocks, required nothing but money. That is not true. They required three things:

(1) The impetus of a criminal indictment of all the directors of the New York Central by a New York Grand Jury for maintaining a smoke nuisance and death dealing tunnels;

(2) $200,000,000; and

(3) Judgment and good taste.

This Grand Central terminal and that of the Pennsylvania are the greatest single enterprises ever undertaken by private individuals or corporations. Of the two the Grand Central is much the better in design and in convenience for the public.

Its original plans were inferior in both scope and quality to those now realized. Mr. Vanderbilt insisted on their enlargement. Grand Central today reflects the vindication of his good taste and the wisdom of his judgment.

But these assertions of his innate qualities were infrequent, because, as he said, he had "nothing definite to strive for."

To be happy, a man must have a clearly defined goal and a persistent ambition to achieve it. Without effort, the finest inherent qualities wither.

Happiness does not necessarily require that the goal be reached. Relative happiness is possible in companionship with relative failure.

But it is not possible without putting forth maximum endeavor, grappling manfully with difficulties, feeling the stimulus of continuous struggle and winning the respect of comrades in the strife.

The best happiness also requires a consciousness that what one does is of value to others. The miser counting hoarded gains may think he is happy, but his feeling is a form of dementia compared with that which comes gratefully to the doer of useful service who wins some measure of sincere appreciation.

How to attain happiness is, indeed, worthy of profound study. But we are less certain than Mr. Galsworthy that it can be guided by advice. It is another of those lessons which apparently have to be learned, often painfully, in the school of experience.

At least, though, this much of conventional advice is true:

Unearned wealth and power gained through gift rather than achievement are not the aids to happiness which so many imagine.

Once-Overs

Copyright, 1920, by International Feature Service, Inc.

WHEN YOUR CHILD BEHAVES BETTER THAN THE NEIGHBOR'S

That your child is morally better than the child of your neighbor may not be the result of better training, nor does it follow that you and your husband or your wife are really cleaner morally than the parents of the other child.

It is possible that your child gets its high ideals from generations back, and the devilishness of your friend's child comes also from its forefathers.

You have no right to take all the praise for the superiority of your little one, neither should you blame the parents of the wayward son or daughter.

You may be inwardly bragging of the good temper and disposition of your offspring when it may be too lackadaisical and indifferent to show any temper.

You may be proud of the dainty ways and the offish, distant manners of your little girl, when possibly she has not the strength and vigor to be the normal noisy "kid."

You are fortunate if your child has never caused you any anxiety, but you should not add sorrow and worry to the parents of the unruly boy or girl by seizing every opportunity to blacken the reputation of the erring one.

If conditions were reversed, how would you feel to know that your child is being talked about as you choose to talk about some others?

Midsummer Dreams

Copyright, 1920, Star Company.

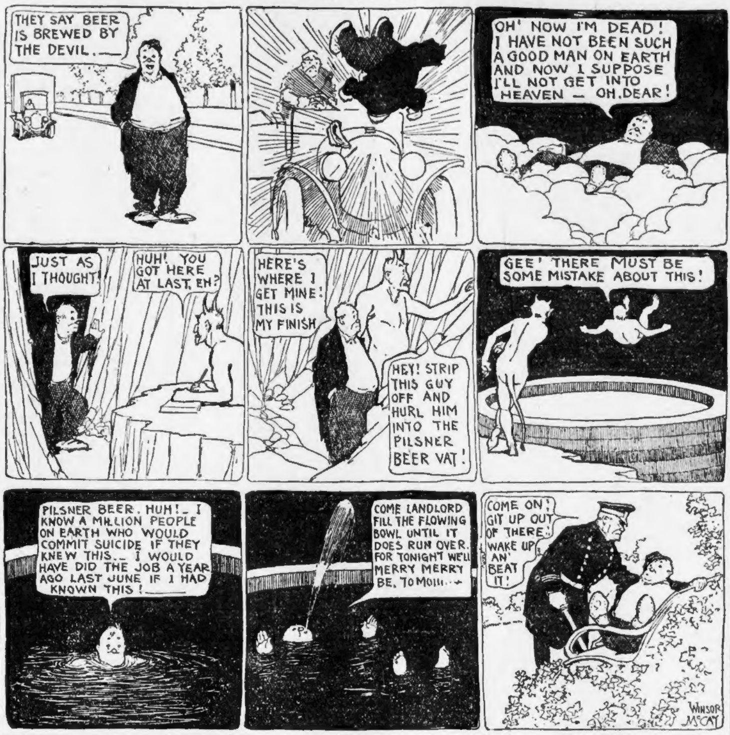
THEY SAY BEER IS BREWED BY THE DEVIL.—
OH! NOW I'M DEAD! I HAVE NOT BEEN SUCH A GOOD MAN ON EARTH AND NOW I SUPPOSE I'LL NOT GET INTO HEAVEN — OH, DEAR!
JUST AS I THOUGHT!
HUH! YOU GOT HERE AT LAST, EH?
HERE'S WHERE I GET MINE! THIS IS MY FINISH
HEY! STRIP THIS GUY OFF AND HURL HIM INTO THE PILSNER BEER VAT!
GEE! THERE MUST BE SOME MISTAKE ABOUT THIS!
PILSNER BEER, HUH!— I KNOW A MILLION PEOPLE ON EARTH WHO WOULD COMMIT SUICIDE IF THEY KNEW THIS.— I WOULD HAVE DID THE JOB A YEAR AGO LAST JUNE IF I HAD KNOWN THIS!—
COME LANDLORD FILL THE FLOWING BOWL UNTIL IT DOES RUN OVER. FOR TONIGHT WE'LL MERRY MERRY BE, TOMOIII—
COME ON! GIT UP OUT OF THERE! WAKE UP AN' BEAT IT!
WINSOR McCAY

More Truth Than Poetry

The Wail of a Luckless Man

By S. E. KISER

SOME people claim it isn't luck, and have a lot to say
Concernin' wisdom, work and pluck, and pluggin' day by day;
I don't deny that there's a lot of sense in bein' wise,
But luck's the little thing you've got to find before you rise.

FOR instance, there was Arthur Small—taught school here years ago—
His teachin' wouldn't do at all; we had to tell him so;
Directors thought he was a fool; he didn't seem to care,
And, havin' nothin' else to do, he up and wrote a book or two;
Most mushy stuff I ever read, but lately I have heard it said
That Arthur was a millionaire.

AND there was Tim Burke's oldest son, a lazy sort o' lad;
At harvest time he never done a thing to help his dad;
The old man drove him off at last—just told him plain and flat
That all the monkeyin' was past. What happened after that?
He's got an income, so I hear, of half a million every year;
Doped out some kind of medicine he guarantees to keep 'em thin
When women find they're gettin' fat.

TAKE them two fellers—was it pluck that made 'em rich and gay?
Suppose that both of them had stuck, and not been drove away!
Here I've been pluggin' on for years, and I ain't got no doubt
That it's because no one appears to want to kick me out.

Letters to the Editor

Music at Nantasket

Editor Boston American:

Many people are asking why we are having so much less music at Nantasket Beach this season than last and why what we do have is of an inferior quality. The legislative appropriation was increased this year by $5,000, with the thought, no doubt, that professional musicians might ask for more pay this season. The new Metropolitan District Committee decided that the people did not need so much music this year and that an inferior quality would do, so they let the job for the Saturday and Sunday concerts to the lowest bidder, and being men of affairs they must have known that the professional musicians that make their living by their music could not compete with amateurs that use it as a side issue. If the committee think, as they claim, that the average citizen does not appreciate first-class music let them attend the daily concerts given on Boston Common by professional musicians under first-class leaders and the delusion will be dispelled, I think.

HENRY S. JEWETT,
E. Weymouth.

A Home on Wheels

A camping trailer of Pullman-like luxuriousness has been invented and is in use by two Californians—Lillian Pray Palmer and Oscar F. Palmer, of San Diego. It has collapsible side tents which may be extended to provide spacious sleeping compartments. The sides of the trailer are extended to form the supporting structure for these side tents. The structure is built of thin spruce sheeting covered with sailcloth, properly waterproofed with several coats of paint and then varnished. The trailer complete weighs only 650 pounds. It takes only five minutes to open ready for use. It is equipped with electric light.—*Motor for July.*

Ye TOWNE GOSSIP

Registered U. S. Patent Office.

By K. C. B.

MR. THOMAS M. Patten,
POSTMASTER.
NEW YORK City.
MY DEAR Tom.
I DON'T know his name.
OR HIS number.
BUT HE'S a carrier.
AND TO the apartment.
WHERE I live.
HE BRINGS the mail.
AND THERE are trees.
AND A plot of grass.
RIGHT AT the corner.
OF OUR apartment.
AND YESTERDAY.
I SAW this carrier.
WITH OUR mail.
FOOLING AROUND.
WITH A little bird.
THAT COULDN'T fly.
AND HE chased it.
AND TRIED to catch it.
AND IT fluttered.
AND GOT away.
AND HE chased it again.
UP THE sidewalk.
AND DOWN the sidewalk.
AND CAUGHT it.
AND TOOK it up.
AND PUT it away.
IN A clump of brush.
ON THE plot of grass.
AND I heard him say.
"IF YOU have any sense.
"YOU'LL KEEP off the sidewalk.
"OR SOMETHING'LL catch you."
AND HE left it.
AND RIGHT away.
ANOTHER YOUNG bird.
THAT COULDN'T fly.
CAME FLUTTERING down.
AND TO the sidewalk.
AND HE went after that.
AND IT fluttered.
AND HE chased it.
AND CAUGHT it.
AND PUT it away.
WITH THE other bird.
AND ALTOGETHER.
THERE WERE four.
AND HE caught them all.
AND PUT them away.
IN THE clump of brush.
AND ALL the time.
HE WAS delaying the mail.
AND I'M reporting him.
FOR NEGLECT of duty.

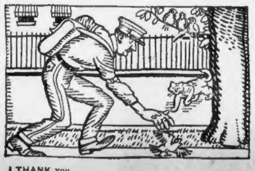

I THANK you.

"Nothing Is Ever Going to Be Too Good for You Fellows"

That is What the Nation's Defenders Were Hearing Two Years Ago—What Is That Big Car of Yours Going to Be Doing on Friday?

If you have not yet put in that call for "Sailor" Ryan in the Little Building, to say that **OF COURSE** your big car will be at the disposal next Friday of the American Legion-Red Cross workers who plan to give a day's outing to the **A. E. F.** wounded remaining in hospitals close to Boston, the following letter may remind you of your good intentions:

East Norfolk Hospital,
July 23, 1920.

Henry J. ("Sailor") Ryan,
Little Building, Boston.

Dear Sir:—I am addressing you these few lines from the hospital in the interest of 118 men, 40 per cent. of them American Expeditionary Force wounded.

We read with all pleasure in the BOSTON AMERICAN of this date the editorial "How Big is Your Heart?" and we wonder if we are "in" or "out" of this pleasure.

Are we too far away from Boston?

Our enjoyments have never amounted to much. We don't see much, 23 miles from Boston. We are all wondering if on this day, at least, we can say that the public is not ungrateful.

Yours very truly,
JAMES A. KING.

(Chicago, Ill.)

Everything is ready for Friday's big doings, "Sailor" Ryan says, **EXCEPT** the matter of transportation. The men are going to be given a ride about suburban Boston. They may have a glimpse of the sea. They will spend most of the afternoon as the guests of Mr. Louis K. Liggett at Chestnut Hill. There will be vaudeville, "big eats," a horse show, **EVERYTHING**. It will be the greatest day for fun in five years.

But how about automobiles?

That is what we asked the "Sailor."

"Well," said he, "it's funny, but there has not been the response we expected of Boston.

"There are five hundred wounded soldiers on the list of Those Who Want to be With Us, and the automobiles placed at our disposal up to date will care for only one hundred and twenty-five of them."

These are the boys we were cheering for, two years ago. "Nothing," we said, "is ever going to be too good for you fellows."

Well?

How about **YOUR** car for Friday?

BE a good fellow.

Call the "Sailor."

GARRETT P. SERVISS' ARTICLE

LETTERS from many readers in different parts of the country indicate a very widespread and keen interest in a certain auroral display, which by occurring early in the evening secured a very large "assistance" of wondering and delighted spectators. All of the writers ask for information about the nature and causes of this spectacular kind of celestial exhibition, so that it seems desirable again to touch upon this subject in these articles and to add further particulars.

It is universally conceded by scientists that the primary cause of these displays lies in the sun, just as do the primary causes of all other aerial phenomena, such as winds, clouds, rains and atmospheric movements and changes of every sort. The sun acts upon the earth by means of its radiation of energy. Part of this energy appears in the form of heat, another part in the form of light.

The effects of these are familiar to everybody, because we have been endowed with bodily senses specially fitted to perceive them. But other parts of the sun's radiation of energy are not so directly perceptible by us.

Special Sense Needed

Among those are rays which produce electric, or electro-magnetic, effects when they encounter the earth. If we had a special electro-magnetic sense, as we have special senses for light and heat, the appearance of an aurora, or the occurrence of a "magnetic storm," would seem no more mysterious than the varying light of day, or the arrival of a hot or cold wave.

The earth, owing probably to the existence of immense quantities of iron in its interior, is a huge globular magnet, surrounded by an electrified atmosphere carrying electric currents. Now, Birkland, by suspending a spherical electro-magnet, imitating the earth, in a partially exhausted vacuum tube, and sending electric discharges through the tube, actually produced artificial "aurora-glories" around the poles of this model of the earth.

In this case the electric discharges in the tube could be likened to those produced in the rare upper atmosphere of the earth by electric impulses originating in the sun. Birkland's idea is that these impulses come from the sun in the form of cathode rays. Nordmann regards them as consisting of Hertzian waves (wireless telegraphy waves), while Svante Arrhenius thinks that they are streams of electrons driven off from the sun by the waves of light.

Whichever hypothesis is adopted, the result is the same, viz.: the conveyance of an electric influence from the sun to the earth, which influence, by affecting the electric state of the atmosphere, produces wavering, flickering and shooting lights. Recent studies of the upper strata of the atmosphere, with the aid of sounding balloons, show that there exists at great heights a strong ionization of the air, which facilitates electric discharges, and which could be produced by the passage of electric currents from the sun.

Several Forms of Aurora

The aurora presents several characteristic forms. First there is the low arch across the northern sky already described. Then there are the wonderful undulating "curtains" of light that sometimes hang under the arch. Next there are brilliant rays which radiate from a "crown," or form a luminous fan. Fourth, straight, or serpentine, ribbons sometimes stretch across the sky. Fifth, a corona surrounding an apparently black central spot may appear high in the sky glowing splendidly, and sixth, there are often detached and shifting patches of diffused light, which not infrequently change color, sometimes exhibiting a deep red flush. Spectroscopic examination shows that the atmospheric gases, especially krypton, glow in the aurora.